The Washington Post is the only Washington newspaper publishing the reports of The Associated Press every morning. For home delivery call National 4205.

The Washington Post.

Weather — Fair and continued cool today; Tuesday increasing cloudiness.
Temperature — Highest, 65; lowest, 52.
Details on page 10.

NO. 20,045. ENTERED AS SECOND-CLASS MATTER. POSTOFFICE, WASHINGTON, D. C. WASHINGTON: MONDAY, MAY 4, 1931.
COPYRIGHT, 1931, BY THE WASHINGTON POST CO.
THREE CENTS.

JAPANESE HOP ACROSS OCEAN TO U. S. BEGUN

Alone in Plane, Flier Is to Cover 6,268 Miles via Alaska.

TOKYO CROWDS BID FAREWELL TO PILOT

Good-Will Message Carried From Magazine King to Hoover.

Tokyo (Monday), May 4 (A.P.).—Seiji Yoshiwara, 27-year-old Japanese flier, took off at 10:10 a. m. today (8:10 p. m. Sunday E. S. T.) on a 6,268-mile flight to San Francisco via the Aleutian Islands and British Columbia.

The daring aviator, known as the "Lindbergh of Japan," took off from Haneda Eeradrome here while thousands bade him farewell.

He was alone in his light, open junkers seaplane and carried only a few rice cakes.

If successful in his flight he will deliver to President Hoover at Washington a message of good will from the Japanese magazine king, Seiji Noma, backer of the flight.

First Hop 686 Miles.

He hoped to complete the first stage of the journey to Numesaki, 686 miles north of Tokyo, today. The next jump will take him 297 miles further north to the extreme tip of Hokkaido Island. Then his itinerary calls for flights over the Kurile Islands to Petropaviovsk, Siberi, over the Bering Sea to the Aleutians and after several stops to Seward, Alaska. From there he plans to fly southward to Seattle and San Francisco. He will then go to Washington.

The 27-year-old flier speaks English poorly, but is better versed in German. He expressed confidence of completing the flight without mishap despite the gales which swirl the Arctic and the fog which during May obscures the Aleutian Islands more than a quarter of the time. Even the prediction of Thomas Ash, jr., who is planning a nonstop flight to America about May 30, that "it will be almost a miracle is Yoshiwara succeeds," has not deterred him.

Fog Is Great Handicap.

"I wish Yoshiwara all the success in the world," Ash said, "and he needs it. His flight is a most hazardous one. He is alone, while the Army fliers in 1924 were able to assist each other in the rough weather over the Pacific. Yoshiwara's great handicap will be in locating his refueling stations, which may be obscured by fog."

Yoshiwara also extende "best wishes" to Ash for his proposed flight, but added:

'But I fear he will never succeed. Ash is unquestionably a marvelous flier, full of confidence and courage, but he is taking enormous chances. No, indeed; non nonstop flight for me."

Inquiry of Parrot Fever Deaths Due

Official Probte Set Today in Pittsburgh Cases; Diagnosis Hard.

Pittsburgh, May 3 (A.P.).—Health officers today announced plans for immediate investigation of deaths of three persons and the illness of five others, all apparently afflicted with psittacosis or "parrot fever."

The dead were Mrs. Anna Lindner Weigand, her father, Joseph J. Windner, 61, and Mrs. Ella May Weiss. Mrs. Weigand and her father died Thursday after being stricken while attending a friend who became ill shortly after a pet parrot sickened and died. Mrs. Weiss died April 16, shortly after she and her husband had returned from Europe, bringing eight parrots with them. The husband likewise became ill but recovered. Others stricken were relatives and friends of Mrs. Weigand and her father.

Announcing plans for official investigation tomorrow, Dr. Charles Maits, director of public health, said marked similarity in the symptoms of "parrot fever," typhoid fever, and pneumonia made diagnosis difficult.

Man Held in Death Of Two Policemen

Chicago Suspect Denies He Acted as an Accomplice of Frank Jordan.

Chicago, May 3. A. P.—Police today raided a North Side apartment and seized Jack Munson, 32, named by Frank Jordan, alias Carlson, the alleged slayer of two Chicago policemen, as his accomplice in several bank robberies.

Munson admitted knowing Jordan, but denied complicity in any robberies. Police said Munson had served a term in the Missouri penitentiary on a robbery charge and in Leavenworth Prison for a Dyer act violation.

Mrs. Gladys May Jordan, wife of the alleged slayer, was released late today after an investigation showed she apparently was not connected with any of the robberies charged against her husband. Police said they were satisfied she was not Nellie Nichols, wanted for bank robbery in Iowa and Indiana.

Hejaz and Nejd Win Recognition by U. S.

Action Leaves Soviet and Afghanistan Lacking American Favor.

Associated Press Photo.
IBN SAUD.

(Associated Press.)

Formal recognition of the Kingdom of the Hejaz and Nejd, embracing the ancient peoples of the Arabian Peninsula and an area three times the size of France, was announced last night by the State Department.

Recognition was accorded the dual kingdom through the American Embassy in London and the Hejazi Minister there. The kingdom, ruled over by its founder, Abdul-Aziz Ibn Abdul-Rahman al Faisal al Saud, generally known as Ibn Saud, has been recognized by nearly all of the principal governments of Europe and has treaty relations with several of them. Ibn Saud is a direct descendant of Mohammed Ibn Saud, the earliest important convert of the Wahabi sect of Islam.

The capture of Rayadh by Ibn Saul early in the present century was the beginning of the establishment of his dominions, which by 1926 stretched from the Persian Gulf to the Red Sea and from Iraq and Trans-Jordan, in northern Arabia, to Asir in the southwest and the Empty Quarter in the east.

Soon after his capture of Jeddah—seaport of Mecca, which is the capital of the Hejaz—Ibn Saud was proclaimed "King of the Hejaz and Sultan of Nejd and Its Dependencies." The title of "King of Nejd" was later substituted for that of "Sultan."

Approximately 300 American nationals, Moslem Moros from the Philippines, make the annual pilgrimage to Mecca. The recognition of the kingdom by the United States leaves only two important countries still unrecognized by the Washington Government—the Union of Soviet Socialist Republics and Afghanistan. The latter has not been formally recognized since King Amanullah lost his throne through a revolt.

CHICAGO KIDNAPERS PAID $75,000 CASH

Rich Slot-Machine Operator Released as Associate Turns Over Ransom.

Chicago, May 3 (A.P.).—Police learned tonight that John Hackett, wealthy slot-machine operator in suburban Blue Island, was kidnaped Friday and released yesterday on payment of $75,000 cash ransom.

Hackett was forced into an automobile at the Idaho Golf Club grounds and blindfolded, then borne into the country.

His abductors demanded $175,000, in a message sent to James E. Blouin, an associate. Blouin said he took $75,000 in an envelope and went alone to an undisclosed meeting place somewhere in South Chicago, on the Indiana line, where he turned over the money. Hackett was released and returned home.

A month ago today, a bomb was planted in the basement of a roadhouse owned by Hackett in Blue Island. William Maier, 52, discovered it before the fuse had burned down. As he left the building, the bombers opened fire on him with a machine gun and he was killed.

Hackett, in describing the kidnaping at the Idaho Club, said a man stepped to the side of his car as he was parking, pointed a gun at him and said, "Don't move or make a noise or I'll kill you. You are going for a ride."

Other men were in a car behind armed with a machine gun and sawed-off shotguns, he said. The first man, he said, commanded him to drive his own car down the road and after a mile or so he was transferred to the second machine.

Gauze bandages were wound about his head as a blindfold, Hackett said, and then he was driven 15 or 20 miles before the party halted. He was held only twelve hours, he said.

Police said no report of the affair was made to them and they did not learn of it until tonight.

Flier, Afoot 13 Days, Escapes From Jungle

Rio De Janeiro, May 3 (A.P.).—Count de Robilant, Italian aviator who emerged on the banks of the Parana river a few days ago after a 13-day struggle through the jungle, arrived here today aboard a train.

TARIFF ACT DRAWS WATSON'S DEFENSE

Senator, in Reply to Barnes, Asks Him to Specify Desired Changes.

(Associated Press.)

The administration's new tariff act was defended yesterday by Senator Watson, of Indiana, the Republican leader, in reply to the plea before the United States Chamber of Commerce by Julius Barnes, its chairman, for lower rates.

Senator Watson, in a formal statement, asked Mr. Barnes if he believed greater importations from abroad would have helped employment in this country and called upon him to specify his desired changes in the tariff law.

Mr. Watson asserted that other nations have higher tariff walls than the United States and that 66 per cent of imports to this country now come in free. He added that American imports had increased after the enactment of other high protective acts sponsored by Republicans.

"Last year," he said, "we imported into the United States $3,000,000,000 worth of foreign products and we had millions of idle workmen in America. Mr. Barnes takes the position that if we had imported twice or three times the amount we did, all of those American laboring men would have been put back to work and would have had full employment.

"Let me remind Mr. Barnes of a few essential truths:

"First, that 66 per cent of all we bring into this country comes in free. There is no way to lower the tariff on those products. Nothing can be freer than free, unless Mr. Barnes wants to pay a bonus to our foreign competitors who sell to us.

"Second, we import over $200,000,000 of luxuries which everybody admits should be taxed to obtain revenue.

"Third, a comparison of the rates in the present law on the remaining 32 per cent of imports with the rates provided by the Fordney-McCumber law shows no great number of increases and proves that those that were increased resulted beneficially.

"Take for instance, textiles, the manufacturer of which has been helped by the present tariff. Does Mr. Barnes want to repeal that tariff in order that we may buy our tex-

Continued on Page 2, Column 2.

8 ARE KILLED, 46 INJURED IN EGYPTIAN RIOT

Arrival of Nationalists' Leaders Is Followed by Disorders.

POLICE SHOTS DRIVE OFF DEMONSTRATORS

Wafdists Leave Town, but Later Are Intercepted by Troops.

Cairo, Egypt, May 3 (A.P.).—Eight demonstrators were reported killed and 46 injured when police opened fire with rifles during riots at Ben Isuef this afternoon. Seven policemen also were said to have been hurt.

The number of casualties came from a Wafdist (Nationalist) source, but does not agree with that of the ministry of interior, where it was stated that six demonstrators were killed and three wounded, and seven policemen injured.

Police Are Attacked.

The disorders followed upon the arrival at Ben Isuef of the Wafdist leader, Nahas Pasha, and six members of his executive committee, who motored there and entered the house of a prominent member of the organization. News of their visit quickly spread and a crowd gathered in front of the house.

Police who hurried to the scene were attacked by the crowd and their commander took refuge in the house where the Wafdist leaders had assembled. Eventually the officers opened fire and drove off the attackers.

The Wafdists and several Liberals later left the town.

Troops Are Dispatched.

Premier Sidky Pasha later announced that troops had been sent to intercept Nahas and his colleagues who were understood to be returning to Cairo by road. If they are caught they will be brought before the attorney general for questioning.

Sidky said the police fired only in self-defense. He declared that when the governor of Beni Suef, who was absent from the town at the time of the rioting, returned he was attacked by the crowd, his motor car was smashed and his chauffeur injured.

Beni Suef was without light tonight as the rioters had cut the electric wires and done other damage.

Party Is Intercepted.

Police intercepted the party of Nahas Pasha, numbering about 50, on the road a few miles from here.

The police commander told the Wafdist leader he was instructed to take him to the attorney general's office, and Nahas replied he would go "with great pleasure."

The pasha was joined with several others of his party, all of whom claimed to have been at Beni Sueff, and all were questioned.

Hoovers Take Short Auto Ride in Virginia

President and Mrs. Hoover took a short Sunday afternoon ride yesterday in Virginia. Accompanied only by secret service men, the White House car went out Conduit road to Chain Bridge.

From Chain Bridge they toured through Arlington and Fairfax Counties, returning to Washington over the Key Bridge. Their trip lasted about 45 minutes.

RIOT FIGURE

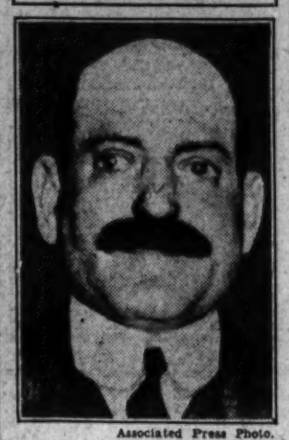

Associated Press Photo.
NAHAS PASHA.

LIBERAL DRY LAW URGED BY RITCHIE

Governor Favors Principle of Self-Government in Radio Speech.

Liberalism does not always mean going forward, but often takes us back to fundamentals and in the case of prohibition should be a force broad enough to retrace our country's steps to the harbor that never should have been left, Gov. Albert C. Ritchie of Maryland, declared last night in a radio talk on Collier's Hour, broadcast from the NBC studios in Washington.

"Look, for instance," he said, "at prohibition—not at the hopes and high aims and distant dreams of men and women who believed it heralded the dawn of a world reborn, but rather at its realities.

"These realities may conform to the conditions and needs of some sections and communities of the country, but in other sections and communities they have brought new forms of commercialized crime, gangsters and racketeers, and have even spotted the ermine of the judiciary itself."

He said that liberalism should apply to this unhappy situation the formula of self-government, which alone will solve the problems the eighteenth amendment has caused in almost every one of the States.

"With an overflow of goods from our factories and of produce from our fields, creating a surplus which could only be absorbed through increasing our export trade, is it too much to hope that enlightened liberalism may some day take us back to the safe citadel of sound and nondiscriminatory economics, and destroy this tariff wall which is bringing reprisals and retaliations from other nations whose trade we ought to have and whose good will should be an American asset?" he asked.

A liberalized industry may see the problem as its own, if times are hard nad taxes high, and if the grain surplus mounts and unemployment reaches new peaks, Gov. Ritchie said. It may recognize, he continued, that there should be an entente cordiale between Government and business, but never an unholy alliance, and that our industrial system can do much by putting its own house in order instead of looking to Government to police or subsidize it, or to cure the ills of its own making.

"What is wanted," he declared, "is a return to the truths which are fundamental, not only in government, but in business and industry as well, and in the contacts of our daily lives nad in the homely virtues."

10 Drown When Squall Hits Lake Constance

Friedrichshafen, Germany, May 3 (A.P.).—Ten persons drowned in Lake Constance today after their cutter was capsized in a sudden squall near Lindau.

The eleventh member of the party was rescued by a passing steamer.

FOURTH GIRL FOUND SLAIN IN SAN DIEGO

Body of Stabbing Victim Discovered in Boy Scout Building.

BROTHER MET DEATH IN NIGHT CLUB ROW

Police Are Baffled by Series of Killings in the Coast City.

San Diego, Calif., May 3 (U.P.).—Hazel Bradshaw, pretty 22-year-old girl, was found stabbed to death here today in Boy Scout headquarters in Balboa Park—the fourth similar death in San Diego in less than three months.

Two scouts who found the girl's body became frightened and ran for aid.

The council room is in what is known as Indian Village, a rambling adobe building constructed during the 1915 exposition. The structure is modeled upon a desert Indian village adobe.

Fail to Find Knife.

After a preliminary inspection, police announced they had not found the weapon with which Miss Bradshaw was slain. However, it was believed that a short knife was used, according to Capt. Paul J. Hayes. Miss Bradshaw was thought to have been killed some time last night.

Since February 11 three murders have shocked San Diego.

The first was that of Virginia Brooks, 10, who was kidnaped en route to school. A month later her body was found on Camp Kearney Mesa.

Two weeks ago last night Louise Teuber, 17, was hanged nude to an oak tree on lonely Black Mountain.

About April 16 Mrs. W. B. "Diamond Dolly" Bibbens was strangled to death in her apartment. Her body was not found, however, until several days after the discovery of the Teuber hanging.

Motive Baffles Officials.

Henry C. Yardley is held in Uniontown, Pa., on suspicion of the Bibbens murder. In the other two cases, city, county and State authorities have been baffled. They have discovered neither motive nor slayer.

Police declared they were convinced the four crimes are in no way connected.

Blood spots on the adobe wall of the Scout headquarters indicated the girl battled with her slayer. Although the wall is low, the position of the body indicated that the girl could not have been killed outside the grounds on the highway and then thrown over the enclosure.

Detectives searching the tall grass there were unable to find the knife the slayer used. A milk bottle with a small amount of what police believe may be wine, was found nearby.

Robbery was not a motive, for the girl's wrist watch had not been taken nor had the contents of her pocketbook been disturbed.

Absence Led to Search.

Miss Bradshaw left her home for work yesterday morning at 6 o'clock, according to members of the family, but failed to return last night. A sister of the dead girl said Hazel usually went to the theater Saturday nights and for that reason she was not missed until later in the evening.

When she failed to return home at a late hour several members of her family and neighbors began a search. No trace of her was found until today.

Pensacola, Fla., May 3 (A.P.).—C. A. Bradshaw, jr., said to be a brother of Hazel Bradshaw, who was found slain in San Diego, Calif., today, was fatally wounded in a suburban night club fight last December.

Bradshaw died in the Naval Air Station Hospital. Thomas E. Lee, another sailor, was acquitted of a murder charge when evidence was introduced to show Bradshaw had started the disturbance, allegedly over a woman.

KNIGHTED

Associated Press Photo.
LORD IRWIN,
until recently Viceroy of India, has been appointed a Knight of the Garter, according to an Associated Press dispatch.

U. S. S. WRIGHT HIT BY TANKER IN FOG

Neither Vessel Is Seriously Damaged in Collision Off Cape Henry.

Norfolk, Va., May 3 (A.P.).—The U. S. S. Wright, flagship of the aircraft squadron, scouting fleet, and the American tanker Papoose collided in misty weather off Cape Henry Saturday night about 8:35 o'clock. Neither vessel was damaged seriously, both making port under their own steam. No casualties were reported.

The Wright, bound for Hampton Roads after her winter cruise with the fleet in Southern waters, was struck on her starboard bow by the tanker, out of Baltimore for Trinidad. The Wright's structure above the waterline was crushed in, several plates being parted by the blow and two planes were damaged. The bow of the Papoose was smashed.

The Wright proceeded to Hampton Roads immediately after the crash, anchoring until early this morning, when she moved to the naval base.

Naval officers said they did not believe the Wright was hurt much, but the vessel will have to go to the navy yard. Damage to the tanker will be determined by surveyors at Newport News.

English Mine District Rocked by Earthquake

Manchester, England, May 3 (U.P.).—A sharp earthquake rocked all Lancashire today. The tremor occurred at 9:30 a. m. It lasted more than 30 seconds.

Ceilings in two buildings and many chimneys collapsed. No casualties were reported. People fled into the streets. Many flocked to pit heads, believing the rumble and shocks had been caused by a mine explosion.

Light Plane Sets Unofficial Record

18-Year-Old Pilot Sends Small Monoplane to 20,000-Foot Mark.

East St. Louis, Ill., May 3 (A.P.).—Harold Hill, an 18-year-old test pilot for a Wichita, Kans., airplane company, flew a small monoplane to an unofficial light plane altitude record of 20,000 feet this afternoon at Curtiss-Steinberg Airport near here.

Maj. C. Ray Wamsall, of St. Louis, flew a plane similar to that used by him to an unofficial altitude of 18,300 feet. Barographs ordered from Washington failed to arrive in time for today's flight. The pilots will try for an official record next Sunday with barographs.

The altitude on today's flights was based on the pilots report of their altimeter reading. The present altitude record for light planes is held by Kenneth Schooiter, of Hudson, Ohio, at 19,500 feet.

HOOVER SPEECH TO OPEN WORLD TRADE SESSION

Business Leaders From 46 Nations Gather for Meeting.

TO DISCUSS CAUSES AND CURES FOR ILLS

Economic Relations, Debts and Tariff Are Issues; President Named.

(Associated Press.)

Business minds from the world over have gathered in Washington to work for economic rehabilitation at this week's meeting of the International Chamber of Commerce.

President Hoover will give his views to the more than a thousand delegates from 46 nations at the opening session this morning. Discussions will be held daily through Saturday, under the guidance of Georges Theunis, former Belgian premier and retiring president of the International Chamber.

Causes and effects of "the business crisis" will be analyzed by M. Theunis immediately after Mr. Hoover's address. His report, based on information from the national committees of the various countries, also will propose possible remedies to hasten a return to normal business.

Study Program Details.

Fresh from the convention of the United States Chamber of Commerce meeting at Atlantic City, some 600 American business men will be on hand. They are headed by Silas H. Strawn, Chicago, chairman of the American committee for the world organization.

Details of the comprehensive program which will engage them were studied informally yesterday by various delegations. There was no agreement, however, on just what course the discussions will take on such controversial questions as tariff barriers, war debt payments to this country and trade between capitalistic nations and Soviet Russia.

The eve of the meeting found attention directed toward the war debt question, with the circulation here of a survey of the present situation by the Foreign Policy Association. An expectation has been apparent in Washington that foreign spokesmen now might take advantage of the opportunity to advocate reduction or cancellation of debt payments.

May Reconsider Debts

The Foreign Policy Association report, prepared by Prof. James W. Angell, of Columbia University, said a long continuance of world-wide business dullness may force this country to reconsider the whole debt question. What views speakers at the meeting will take, was not known, but it was known the Hoover administration at present has no intention of altering the insistence on the present agreements for payments from abroad.

Economic relations between Europe and the United States figure again and again in the program for speeches and group discussions.

Other speakers today will deal with the movement for a European economic union, business difficulties of Latin America and the silver problem as it affects Far Eastern trade.

Bernard Dernburg, former finance minister of Germany, has prepared a report for discussion on the causes and financial consequences of the sharp commodity price drop. Others deal with American and foreign efforts toward employment stabilization and economic reorganization of Europe along lines of regional units.

Mendelssohn Named President

The council of the chamber, composed of representatives from the member nations, last night elected Franz Mendelssohn to succeed M. Theunis as president. A descendant of the famous composer, Mr. Mendelssohn is a private German banker. He will address the convention by radio from Berlin on Saturday.

The council decided also to pass on to the convention a resolution approved by its executive committee for international action toward stabilization of silver values. Citing the adverse effect of the fall of silver prices on Chinese purchasing power, it recommends "to all the governments which hold stocks of silver, or within the territories of which silver is produced, or which

NEWS of SUBURBAN Washington and the Surrounding States

Appears on Pages 2 and 3 Today

Rum Smuggler Slain In Rio Grande Battle

Border Guards, Driven to Cover by Fusillade of Bullets From Ambush, Finally Route Ten Others of Mexican Band.

El Paso, Tex., May 3 (U.P.).—United States border patrolmen killed one smuggler and routed ten others late today in a two-hour pitched battle on the banks of the Rio Grande.

Both sides fired hundreds of shots before the smugglers, attempting to bring Bourbon whisky into the United States from a Chihuahua city distillery, finally gave up the struggle, leaving one of their gunmen dead.

The battle opened when ambushed bootleggers opened fire on two patrolmen near Copia tsreet, which runs into Cordova Island, known locally as "Bootleggers Island."

The patrolmen took refuge in an irrigation ditch and returned the fire. Reinforcements, under Chief H. C. Horsley, came to the aid of the patrolmen, but even with this help the first sally against the smugglers failed and the Government men were driven back to the cover of the ditch.

The finally succeeded in driving the smugglers off, and found Guillermo Rodriguez dead.

See Page 5 for Post-Zain Contest Advertisers

Names and stories of the 35 concerns in The Post-Zain Contest, sponsored by The Washington Post, will be found on page 5. $10,000 in prizes are the awards.

Three Youths Die In Airplane Crash

Pilot Licensed only 2 Days Is Among Victims of Asheville Tragedy.

Asheville, N. C., May 3 (A.P.).—Three Asheville youths were killed late today as their airplane crashed in a field near Fletcher.

The dead are: Graham Gardner, son of Dr. G. D. Gardner, proprietor of a West Asheville hospital; Paul Yow, a parachute jumper, and Sam McMillan, a passenger.

Gardner, who received his flying license two days ago, was piloting the ship. Witnesses said the plane went into a tail spin from an altitude of 200 feet or less.

Apple Blossom Queen Goes To Virginia Divine Services

Miss Patricia Dacre Morton, of England, Is Thrilled by Visit to United States; Sees Little Difference Between Britons and Americans.

Special to The Washington Post.

Winchester, Va., May 3.—Miss Patricia Dacre Morton, Winchester, England, who is to reign as "Queen Shenandoah VIII" over the Shenandoah Apple Blossom Festival Tuesday and Wednesday, today attended divine service. She and her mother, Mrs. Edward J. Stroud, and their official hosts, Dr. and Mrs. Hunter H. McGuire, occupied the McGuire pew at Christ Episcopal Church, at which communion was celebrated in connection with morning prayer by the rector, the Rev. Robert B. Nelson.

Crowds gathered as the congregation dispersed, and spontaneous ovations greeted her majesty as she emerged and became the central figure of a throng of admirers. Miss Morton and her mother also visited the tomb of Lord Fairfax, one-time English "proprietor of the northern neck of Virginia," in the basement of Christ Church. Rear Admiral Richard E. Byrd, naval flier and explorer, who is to crown Miss Morton as queen Tuesday afternoon, will arrive by motor Tuesday forenoon, being accompanied from Washington by his brothers, Harry F. and Thomas B. Byrd, and a motorcycle police escort.

William E. Cooper, executive committee chairman, will entertain a large and distinguished gathering at luncheon Tuesday for Admiral Byrd. Budding apple orchards in the Winchester district attracted thousands of visitors from other States today, and during the afternoon main highways and country roads leading to Apple Pie Ridge and other famous orchard sections were crowded with cars of sight-seers.

In an interview granted to a Post representative Miss Morton said: "Your people are just wonderful and I can hardly find words to express my appreciation of the many courtesies already extended me."

"My welcome," she said, "has been such as would have been accorded a

Continued on Page 2, Column 1.

Adams to Urge Thirst Plan To Rid Market Site of Rats

Drastic Measures to Be Asked Today of District Health Officer; Poison, Harmless Otherwise, Would Drive Rodents Into Open to Die.

Convinced after a night spent on the Center Market site that the area is infested with thousands of rats, and fearing that the rodents will begin to migrate to other parts of the city, George J. Adams, executive secretary of the clean-up committee, will ask Dr. William C. Fowler, District health officer, this morning to recommend drastic measures.

Mr. Adams said he would ask Dr. Fowler to recommend the use of barium carbonate, a poison prescribed by the Department of Agriculture for killing rats. This substance can be spread over the rat-infested area without harm to human beings, dogs or cats. When a rat eats some of it, he becomes excessively thirsty, drinks water and this causes his death, it was explained. He dies in the open, without returning to his burrow.

Approximately 80 rats yesterday were taken out of the 30 basket traps set in various sections of the market site shortly after 10 o'clock Saturday night. A number of these were sent to Dr. J. Zozlevich, of the zoological division of the Department of Agriculture, ot determine whether they are disease carriers. The rats were young noes and appeared to have been born since demolition work started on the market, Mr. Clark said.

Trying to get rid of the rats with rtaps is like fighting a giant with a straw, Mr. Adams said. The traps will still be used, however, so that specimen rats may be caught for examination to determine if they are spreading disease. James Thorpe, official rat catcher of the District, will be retained to cooperate in the new war on the rodents if Dr. Fowler approves the more devastating methods. Mr. Adams said he will furnish the men to do the work if Dr. Fowler will provide a supervisor.

Mr. Adams also will suggest to Dr Fowler that cornmeal be distributed at the market site to keep the rats in the area until the poison extermination, if approved, is put into operation.

can influence the price of silver through their monetary policies, to enter into immediate conversations with a view to adopting in consultation with the government of China, the concerted or individual measures which can be taken to moderate fluctuation and to maintain silver in future on as stable a level as may be possible."

Greek Delegates Oppose Salonika Port Charges

One of the principal questions the Greek delegation will bring before the congress, it is understood, relates to the status of Salonika as a free trade port for the Balkans.

For some time the port, through treaty, has been a place of entry for goods from America and other countries. Goods are admitted duty free to be shipped to the Balkans. Formerly ships merely paused out in the harbor while their burdens were removed from the hold and transported to shore. The process brought a source of considerable revenue in transportation fees.

Lately the ship to shore transportation has been abandoned, and vessels now dock at Salonika as at any other busy port of call. Certain interests, it is said, desire to impose some system of tariffs to compensate for the loss of transportation fees, but it is understood that the Greek delegation to the congress is solidly against this movement.

Immigration of Greeks to America has done more than any one thing to stimulate trade between the two countries, members of the Greek delegation feel. They say that one can buy in their nation any article manufactured in the United States, and declare that this came thruogh interest first engendered when relatives and friends came to America to make their homes.

APPLE FETE QUEEN GOES TO SERVICES

Continued from Page 1

queen of Victorian England, and I am thrilled over my trip to the United States and with the very friendly reception of its people." She talked freely of America and her native England, comparing the two countries and describing quite vividly differences she noticed between the daily life of the Britons and Americans.

"I haven't been here long enough to get a general impression of your people," she said, "but there are many interesting traits which I have noticed.

Terrified By Photographers.

The festival queen remarked with a smile that she had been "up in the air" while in New York, explaining that her hotel suite was on the twenty-third floor. "I fear I shall never, never get used to the battery of photographers clamoring for a picture. I do not mind the reporters, but these photographers—they terrify me."

The motorcycle police sirens were of much interest to the queen. "In England," she remarked, "we do not have motorcycle policemen, and I have never known of police sirens." "Yes, that is quite true," remarked her mother. "Not even the Prince of Wales is accorded that honor in England. She was referring to the State police escort from Washington here.

One of Miss Morton's first impressions of Americans was that Americans always seem to be in a hurry and a rush. "However, this country is so beautiful," she observed. She was particularly struck with the cleanliness of Washington, its great white buildings and beautiful green surroundings. She thought Washington looked like the "New Jerusalem," and was much more beautiful than the cities she had visited on the continent of Europe.

"Do you find sections of America like England?" she was asked. "The country from Washington over the Lee-Jackson Memorial Highway to Winchester," she said, "reminds me much of Devonshire with its farm houses along the highway, cattle grazing in the fields, and picturesque ranges in the distance. The main difference seems to be that here the houses are of wood, while in England most of the construction is of red brick.

Americans Are Jollier.

"I do not feel there is any marked difference between the British and American people. The Americans are perhaps jollier and cheerful about everything, and their hospitality is amazing. Every one seems to be my friends. Why, I never was so thrilled as when I arrived here and found thousands apparently awaiting me. The beautiful flags everywhere, especially the Union Jack along with the "Star-Spangled Banner" make me feel so at home. I am thoroughly enjoying my first American parties, and I know that I am going to have a wonderful stay here."

A student of American history and especially of the lives and military exploits of Lee and Jackson, whose campaigns during the Civil War are emphasized in British textbooks, Miss Morton was delighted at the thought of motoring today over the same Shenandoah Valley pike and skirting the same battlefields made historic by "Stonewall" Jackson and his famous "foot cavalry." She said she had studied them in English history classes, and now she was about to see for herself many of the same limestone fences used by opposing armies as breastworks. She and her mother and some local friends went to Endless Caverns this afternoon as guests of Maj. Edward Brown. Tonight they were guests at a dinner party given by Mrs. George Grattan at Harrisonburg.

Japanese Soldiers Give $4.20 to Hero

Dan Edwards, of New York, Receives Check for His Bravery.

New York, May 3 (A.P.).—Two years ago a newspaper here printed an account of the sufferings in a Bronx hospital of Dan Edwards, war hero. Edwards holds the Congressional Madal of Honor and the Distinguished Service Cross.

A group of Japanese soldiers read a translated account. Moved, they took up a collection.

Edwards has recently received a check for 8 yen and 40 sen ($4.20). Japanese soldiers are paid half a cent a day, and the check therefore represented 840 days' pay. Furthermore, there is a law in Japan forbidding releasing the names of persons in connection with charitable gifts, so Edwards will never be able to thank his benefactors. "This check will never be cashed," said Edwards. "Considering the reputation for bravery held by the Japanese soldiers, this is praise from 'Sir Hubert.'"

IMPORT LIMITATIONS STUDY IS LAUNCHED

Customs Bureau Compiles List of Commodities Barred by New Law.

(Associated Press.)

A study to determine what commodities produced abroad by forced labor may be imported legally after the first of next year has been begun by the Customs Bureau.

The ground upon which any commodity made, in whole or in part, by forced labor in other countries may be admitted, as defined in the tariff act, is whether an insufficient supply of that article is produced in this counrty to meet "the consumptive demands of the United States."

The law provided that the new import limitations were to go in force after January 1, 1932.

May Hit Africa and Far East.

The provision, officials believe, will apply to a large number of commodities produced in northern Africa and the Far East, especially tobacco and, probably, some foodstuffs, such as rice.

The section prohibiting importation of goods produced, in whole or in part, by convict labor has been in law for years.

It was invoked recently to bar lumber produced in the northern forests of Russia, where convict labor is used in cutting timber.

Just how the Customs Bureau will determine what the consumptive demands of the country are is the chief problem confronting the legal staff. Another question will be how regulations putting into effect the new law will be applied.

Rubber Is Not Affected.

The clause which permits importation of products of indentured labor was requested by rubber manufacturers, who feared otherwise rubber would be barred. As there is no rubber produced in the United States, that article will not be affected.

The subject of barring importation of tobacco from countries using indentured labor already has arisen.

Domestic tobacco growers recently urged Sumatra and Java wrapper tobacco be barred from the United States on the ground that it is produced by indentured labor. No decision was made by the bureau, but the question opened the study by experts to learn just what products would come under the ban.

Officials, while hoping to draw up their regulations during the summer and fall, do not expect to promulgate them until a short time before the law becomes effective.

TARIFF ACT DRAWS DEFENSE OF WATSON

Continued from Page 1

tiles abroad and again close factories in New England and North Carolina in order to help the foreigner?

"Fourth, most civilized countries have protective tariff laws, many of them higher than most of the rates provided by our law. If we greatly lowered our tariff rates, while they steadfastly maintained theirs, how are the American people to be benefited? Such an assertion is utterly groundless.

"Fifth, Mr. Barnes' statement is a mere generalization. He states that 'the existing tariff should be lowered' but such a pot-shot at a whole tariff bill is neither illuminating nor helpful. Will Mr. Barnes enlighten us a little further? What rates should be lowered and why? Even a few concrete instances might prove benefic'al.

"Let me remind Mr. Barnes that there is no tariff on exports from America. Other people are just as free to buy of us now as if we had no tariff. Then, why don't they? Foreign nations do not buy of us because they love us, but because they can get what they want here a little better and little cheaper than they can get it anywhere else, and even this possibility would be destroyed if our tariff laws were abrogated, or even greatly reduced, because they have been largely responsible for bringing about such a situation in America that we can produce on a tremendous scale to a greater advantage than can be done elsewhere in the world."

Funchal Parades Mark Revolt End

Lisbon, May 3 (A.P.).—Funchal today celebrated the end of the Madeira revolution which broke down yesterday with the surrender of the rebel leader, Gen. Souza Dias, with parades and other ceremonies.

The minister of Marine, Nagalheas Correia, who commanded the punitive expedition sent to the island, made a triumphal entrance into Funchal today, after insurgents had controlled the city for four weeks.

It is reported that some of the leaders of the revolt asked the master of a British steamer to give them refuge, saying they feared the fury of the mob. The master did so, but communicated with the Portuguese minister of marine to establish the legality of this procedure. Other leaders were said to be at the British consulate. All are expected to surrender to the minister of marine later.

BRIDE OF EARL

Associated Press Photo.

MRS. JEAN BANKS GIMBERNAT, 25, daughter of Mr and Mrs. David Banks, of New York, became a future duchess with her marriage in New York to Henry Pelham-Clinton-Hope, 23, Earl of Lincoln.

War Mothers Will Honor Unknown Soldier Sunday

Woman Who Fostered Idea of Pilgrimages Will Join in Service.

MRS. N. N. NOCK.

A small, auburn-haired Washington woman who made possible pilgrimages of American Gold Star Mothers to graves of their sons in France, will join in paying tribute to the Unknown Soldier at Mothers Day services in Arlington next Sunday.

The woman, Mrs. Nicholas N. Nock, who conceived the idea of the pilgrimage as a means of lessening the sorrow of mothers who lost sons overseas, will make her first trip under Government auspices this year.

Grieving the loss of her only son in the war, Mrs. Nock received comfort and consolation from a visit to his grave and returned to this country eager to make it possible for other mothers to have the same comfort. She presented her plan to the War Department, Government officials and members of Congress, and had the satisfaction of seeing the pilgrimages authorized with passage of a bill introduced by Senator David A. Reed.

Maj. Gen. John L. DeWitt will tell of the pilgrimage in Arlington Amphitheater next Sunday, at the annual service conducted by the American War Mothers.

The services will not only consist of the afternoon exercises in Arlington Amphitheater, followed by impressive services at the Tomb of the Unknown Soldier, but in West Potomac Park four trees will be dedicated, with appropriate ceremonies, to past Presidents of the American War Mothers.

On Sunday garlands of laurel and carnations will be held by Gold Star Mothers at the services at Arlington, forming an aisle of honor, down which floral tributes will be brought by leaders of patriotic organizations and laid on the tomb of the unknown. Taps will be sounded by Staff Sergt. Frank Witchey, Headquarters Troop, Third United States Cavalry, who sounded taps at the burial of the Unknown Soldier November 11, 1921. A detail of troops from Fort Myer will act as ushers. A program will be given by the United States Marine Band.

In addition to Gen. De Witt, addresses will be made by Representative Ruth Bryan Owen, and Representative Sol Bloom.

The invocation will be said by Capt. Sidney Keys Evans, chief chaplain of the United States Navy, and the benediction pronounced by Col. Julien E. Yates, chief of chaplains of the United States Army. Mrs. Virgil McClure, national president, will bring greeting from American War Mothers.

Herman Fakler and Miss Frances B. Cole will sing solos while a trombone solo will be given by Robert E. Clark, United States Marine Band.

Assisting Mrs. McClure in arranging the services is a committee of which the National Custodian of Records Mrs. M. C. O'Neill is chairman. Members are: Mrs. E. C. Wagner, past national custodian of records; Mrs. N. N. Nock, national Gold Star chairman; Mrs. Edward T. Fenwick, Virginia State president; Mrs. W. W. Morrison, president, District of Columbia chapter; Mrs. M. H. Alexander, president, and Mrs. R. E. Coontz, honorary president of Admiral Coontz Chapter, and Mrs. Laura V. Dann.

Maj. Gen. Amos A. Fries, U. S. A. (retired), will make the address at the dedication of the trees in West Potomac Park. Mrs. McClure will read the "Psalm of the Trees."

DEATH EMPHASIZES BAKER'S GREATNESS

Passing of Third Richest Man Causes "Street" No Anxiety.

New York, May 3 (A.P.).—The stillness of death intensified the customary sabbath quiet of the financial district today while a bereaved family prepared to bury George Fisher Baker, colossus of finance and gentle-spirited philanthropist, whose 91-year career was ended by pneumonia last night.

It was Sunday, but resting in their homes, those who dwell in the high places of business and finance felt no unrest. George Baker had builded strong and well and the uncertainty and flurry that attended the passing of a great leader in days gone by was absent—a triumph of organization.

Many men will step into the places George Baker has vacated and carry on the affairs that he attended to long past the three-score and ten years allotted to most men.

Hold Funeral Tomorrow.

At the Madison avenue mansion, where the financier slept his long sleep, Frank Risavy, his secretary, announced the funeral arrangements decided upon at a family conference.

The funeral will be held Tuesday at the Tuxedo Park, N. Y., estate. A special train will leave the Erie Railroad terminal in Jersey City at 10:30 a. m., Tuesday bearing all those who will attend the services. Interment will be in the family vault at Kensico Cemetery.

The secretary said many messages of condolence had been received, but they would not be made public.

The thought must have come to many today as they mused upon the life and deeds of George Baker that the six words he uttered in his only public address might well serve as his epitaph and benediction. They were:

"Thank you and God bless you."

For his benefactions totaled in millions more than the average philanthropically inclined man feels he is entitled to bestow in dollars.

Rockefeller Carries on Alone.

His death leaves only one aged sentinel on the outposts of that last frontier that witnessed the rearing of a civilization of steel upon the foundation of a hardy pioneering nation. That is John D. Rockefeller, sr.

The others—J. Pierpont Morgan, the elder, James J. Hill, Henry C. Frick, Andrew Carnegie, Thomas F. Ryan and others—have passed on.

While primarily interested in finance, George Baker did much to make it possible to lay the bands of steel on which the tide of empire moved westward while in the comparatively congested East his financial acumen conquered anew.

Charles G. Spaulding, president of the Union League Club, to which Baker belonged, announced the names of a committee chosen to attend the funeral. They included Elihu Root, James R. Sheffield, Alfred E. Marling, Louis S. Brady, John A. Philbrick, Walter E. Frew, Thomas W. Lamont, Henry J. Cochran, Andrew Mills, Harry E. Ward, Harry A. Cushing, Charles M. Schwab, Robert C. Morris, John W. Herbert, Herbert L. Satterlee, Alfred L. Aiken, Harris A. Dunn, George B. Wightman, O. H. Cheney, Charles E. Hughes, Charles C. Paulding, Charles Presbrey, Albert N. Connett, William H. Perkins, Albert H. Wiggin, Theodore Hetzler, Lewis L. Clarke, Lewis E. Pierson, George W. Hodges, George D. Arthur, George McNeir, William Shields, Washington E. Connor, Frederick H. Ecker, Lawrence T. Cole, Eugene V. Connett, jr., and Bertram H. Borden.

25-Carat Opal Found.

London, May 3 (A.P.).—Weighing 25 carats, a black opal, claimed to be one of the finest in the world, has arrived in London from New South Wales. I. Altshuler, finder of the stone, estimates its value at $10,000. He calls it "Queen of the World."

MISSING HEIRESS, 15, ELUDES POLICE HUNT

Daughter of Rich York, Pa., Man, Sought 2 Weeks in New York City.

New York, May 3 (A.P.).—After a futile search of nearly two weeks, police and private detectives issued a call for assistance today in their hunt for Doris Dempsey, 15-year-old daughter of William W. Dempsey, jr., wealthy York, Pa., lumberman.

The girl disappeared from her home in York, April 22, after bidding her family good night and going to her room. Later she appeared at the railroad station, bought a ticket for New York and arrived at Pennsylvania Station the next morning.

Police had been notified by officials in York that she was on her way, but they arrived at the station too late to meet her. They found, however, she had checked her bag, disappeared for some minutes and then reclaimed it.

Railroad employes reported that the girl was accompanied by a woman about 40 years old, and that they stepped from the train together. The parents said she had not more than $10 when they left York. The fare to New York is $7.70.

Mr. Dempsey had no explanation for the girl's disappearance. He said she was popular at school and apparently contented. Her grandfather left her considerable property in her own right.

The girl has blue eyes and bobbed hair. She wore a dark blue suit with white collar and cuffs, a green fur-trimmed coat and a dark blue straw hat.

Divorce Automat Serves 12 an Hour

Two Reno Judges Each to Handle a Case Every Ten Minutes.

Reno, Nev., May 3 (A.P.).—Tomorrow will be a busy day for Thomas F. Moran and Benjamin F. Curler, district judges in this mecca of divorce seekers.

County Clerk Elwood H. Beemer said today that 84 uncontested divorce suits, the first of the rush of business under provisions of the newly effective Nevada six weeks' residence divorce law, have been set for trial tomorrow.

This means, Beemer said, that each court must dispose of one case every 10 minutes during the seven hours they will be in session. One hundred and eighty-nine divorce suits were filed in Beemer's office yesterday, and at least 100 more are expected to be filed during the first few days of the week.

Methodist Clip Sheet 'Warns' Against Raskob

(Associated Press.)

A "warning" to Democrats against "Mr. Raskob's insistence upon writing the so-called home-rum plan into the platform of the Democratic party" was contained yesterday in the weekly clip sheet of the Methodist Board of Temperance, Prohibition and Public Morals.

The statement said that in 1924 the Southern and border States contributed 30.8 per cent of the total Democratic vote, while in 1928 "for a wet candidate they polled only 17.5 per cent of the total vote."

SPECIAL NOTICES

I WILL NOT BE RESPONSIBLE FOR bills other than those contracted by myself. THOMAS A. PATTERSON. 3520 Thirtieth street northwest.

ANNUAL MEETING OF STOCKHOLDERS. Washington Permanent Building Association, will be held at the office, 629 F street northwest, MAY 6, 1931, at 3:30 p. m. for election of officers and directors. Polls open from 10 a. m. to 2 p. m. HERMANN H. BERGMANN, Secretary.

Window SHADES; Floor Coverings; SCREENS; prompt econ serv KLEEBLATT 11th and H ne.; Linc 0879

BOYD Business University. Accredited Secretarial and Business Courses. Boyd and Gregg Shorthand. Diploma. Large Employment Agency. New Classes Now Forming. (Est. 12 years.) 1333 F St. (Opp. Fox). Natl. 2342.

ALEXANDRIA PARLEY ON SOCIAL WORK SET

Virginia Conference to Open Thirty-first Annual Session Today.

THE WASHINGTON POST BUREAU.
907 Prince St., Alexandria, Va.
Phone Alexandria 523.

The thirty-first annual session of the Virginia Conference on Social Work will open this morning at the George Mason Hotel, to continue three three days, and will be largely attended by social workers from all sections of the State, according to Arthur W. James, executive secretary, who has announced that registration to date is the largest in the history of the organization.

A number of speakers will be on the program as well as two intensive study courses on family case work and probation. In addition, arrangements have been made to take the delegates to a number of institutions, including Ivanota Farms, in Fairfax County, a Florence Crittenton institution established by the late Dr. Kate Waller Barrett, where tomorrow the conference will have luncheon. Time has also been allowed for visits in Washington, and the conference is to adjourn in time for delegates to attend the apple blossom festival in Winchester Wednesday afternoon.

Today discussions will be devoted largely to problems on unemployment and will be opened by John Hopkins Hall, Virginia commissioner of labor, whose subject will be "Unemployment and Some of Its Effects in Virginia." Miss Joanna Colcord, community planning expert, of the Russell Sage Foundation, will discuss "Community Planning to Meet Unemployment Emergencies." The luncheon speaker today will be Miss Grace Abbott, chief of the Children's Bureau of the United States Department of Latbor, whose subject will be "The White House Child Welfare Conference." The day's program will close with an address by Col. Arthur Woods, chairman of the President's committee for unemployment.

Tomorrow Francis H. Hiler, of the National Probation Association, will speak on "The Juvenile and Domestic Relations Courts," and talks on these subjects will also be made by the Hon. Collins Denny, jr., Assistant Attorney General, and Dean Justin Miller, of Duke University.

The study courses will be conducted by Miss Julia W. Hopkins, executive secretary of the Richmond Family Welfare Association, and Francis H. Hiller.

Arrangements have been made for a number of special group meetings, including representatives of the Red Cross, the Visiting Teachers Association, the Travelers Aid, county welfare workers and others.

The welfare departments of Arlington, Fairfax and Prince William counties and Alexandria City will act as hosts.

F. E. Warren, of Bristol, Va., is president of the organization, which was formed in 1900 to promote social service work and public welfare activities in Virginia. Vice presidents are Mrs. W. W. King, of Staunton; T. C. Rohrbaugh, of Roanoke, and Mrs. Jessie Lamb, of Lynchburg. Other officers include Arthur W. James, of Richmond, executive secretary, and Frank E. Cavedo, of Richmond, treasurer. R. C. Hough, Dr. E. R. Rogers, Mrs. Mae E. Jacobs, Judge John Massie, F. D. Preston and Dr. H. DeJ. Coghill constitute the executive committee.

Mrs. Mary Ellen Boardman, of 1125 Twelfth street northwest, Washington, sustained a fractured wrist and fractured pelvis, and Mrs. Georgianna Olivera, of Fall River, Mass., a fractured wrist when the automobile in which they were passengers was in collision with a car driven by Thomas H. Henderson, of Sunbury, Pa., Saturday. Both women were taken to the Alexandria Hospital, but yesterday were taken in an ambulance to the home of Mrs. Boardman in Washington.

Henderson was arrested and charged with reckless driving, passing a stop sign and having two pints of alleged whisky. He has been released on bond.

James W. Jackson Council, Junior Order United American Mechanics, will on May 13 present with appropriate exercises, a flag to Alexandria High School. The exercises will be held at 8 p. m., and the cadet corps will hold a review in honor of the organization.

Judge William S. Snow, Albert V. Bryan and Frederick L. Flynn, compose a committee from the local bar association to appear before city council shortly with a set of plans for the improvement of the interior of the corporation courtroom, and also the refurnishing of the room.

Mrs. Corrie Virginia Meeks died Saturday at her home, 1387 North Carolina avenue, Washington, and the funeral will be held at 10 o'clock tomorrow morning from Wheatley's funeral home, 809 King street, with burial in Union Cemetery.

Mrs. Mary Elizabeth Jones, 74 years old, widow of James Jones, died yesterday at the home of her daughter, Mrs. J. R. Hammersley, 1112 King street, and the funeral will be held from the home at 2:30 o'clock tomorrow afternoon, conducted by the Rev. Pierce S. Ellis, pastor of the Frist Baptist Church. Burial will be in Bethel Cemetery.

The regular meeting of the city school board was planned for Wednesday night, when teachers will be elected for the coming session, but announcement has been made that the meeting will be held on Thursday night.

The Alexandria Shrine Club will meet at 8 o'clock tonight at the George Mason Hotel.

The board of directors of the chamber of commerce will meet this afternoon at the headquarters.

Polar Trip Control Question Is Raised

Oslo, Norway, May 3 (A.P.).—The newspaper Arbejderbladet today raised an issue on the question of Norwegian control of the projected submarine Polar trip of Sir Hubert Wilkins.

Government regulations, the newspaper holds, give Norway control of all Arctic expeditions which are equipped in Norwegian harbors or carry Norwegian crews. The paper says these regulations were outlined to protect the lives of explorers.

Hickey-Freeman
CUSTOMIZED CLOTHES

FLANNEL SUITS

The ready acceptance accorded our new grey flannel suits seems equally divided between the single and double breasted models. The silk-lined coat and waistcoat will also serve well with white flannel trousers as the season progresses. Customized by Hickey-Freeman.

SIXTY-FIVE DOLLARS

Goldheim's

Apparel for Gentlemen . . . Established 1875

FOURTEEN HUNDRED AND NINE H STREET

New Spring Suits 33⅓% Discount

Our entire Spring Collection embodying the most important features of the new mode.

Originally priced $59.50 to $155.00

NOW $39.50 to $103.00

Hickson INC
1215 CONNECTICUT AVE. N.W.

Courtauld Rescue Ship Forced Down

Ice Formations on Wings Hold Capt. Ahrenberg in Greenland.

Reykjavik, Iceland, May 3 (A.P.).—Capt. Albin Ahrenberg, Swedish flier who will search for Augustine Courtauld, British scientist missing on Greenland's ice cap, arrived in Angmagsalik, Greenland, this afternoon farte a five-hour flight over the strait of Demark from Reykjavik.

The aviator had intended to continue the flight immediately in search of the missing Englishmen, but was prevented from doing so by formation of ice on the wings of his plane.

He passed over the Danish cruiser Hvidbjorn near the Greenland ice barrier. The Icelandic patrol boat Odinn, which wen to aid in the search 10. Courtauld, also is in the Strait of Denmark, on its way back here to repair its damaged airplane. Two dog teams, driven by friends of the missing scientist, also have gone to his rescue, but no word has been received from them.

Lawyers to Be Honored By French Ambassador

Executive committeemen of the American Bar Association, which will hold its spring meeting at the Mayflower Hotel today and tomorrow, are to be guests at a luncheon Wednesday when Paul Claudel, French Ambassador, will present a token of gratitude to the association for hospitality extended to French lawyers who visited the United States in 1930.

Henry L. Stimson, Secretary of State will preside. The gift will be accepted by Charles A. Boston, president of the Bar Association, and its receipt acknowledged by Henry Upson Sims, who was head of the organization when the group of foreign lawyers visited the Capital.

DARÉ *Interprets the Mode*

for Feminine Readers of the WASHINGTON POST

EVERY woman—

who appreciates the importance of correct apparel and costume accessories will find the comments and sketches of this well-known authority to be of greatest value . . . But—Read the weekly Dare fashion letter which appears in this paper today and remember that her authentic style information appears daily in The Post.

A Feature of the New WOMAN'S PAGE in . .

The Washington Post is a newspaper designed for the greatest convenience of its readers and, pursuant of this policy, Features of Interest to Women are grouped on two special pages of all week-day editions . . . Here will be found Helps for the Homemaker, Menus and Recipes, Uncle Sam's Home Hints, Advice on Child Training, How to Keep Well, by Dr. W. A. Evans; Indoor and Outdoor Gardens, by Jane Leslie Kift; Work on Bridge, Radio Programs and a host of other informative material.

The Washington Post
"The Capital's Greatest NEWSpaper"

CURRENT EVENTS IN VIRGINIA AND MARYLAND

SMITH TO ADDRESS BODY IN LYON PARK

Arlington Civic Federation to Meet Tomorrow at Community House.

ARLINGTON COUNTY BUREAU OF THE POST.
Tel. Clar. 509. Clarendon, Va.

Representative Judge Howard W. Smith will be principal speaker at the monthly meeting of the Arlington County Civic Federation tomorrow evening at the Lyon Park Community House at 8 o'clock. Representative Smith will discuss problems affecting Arlington County requiring congressional action.

He is particularly anxious, it is said, to learn at first hand how he can best serve the county and its citizens when he takes over the seat in Congress formerly held by R. Walton Moore, of Fairfax. Among other speakers will be Leon Arnold, president of the Washington, Virginia & Maryland Coach Co. Mr. Arnold will answer suggestions offered for the improvement in operation of the bus lines his company operates in Arlington County.

The League of Republican Women of Arlington County will hold its monthly meeting tonight at 8 o'clock in the offices of the Brumback Realty Co., Wilson boulevard, Clarendon.

Members are urged to attend as plans for carrying on an aggressive campaign in connection with the county election in November will be discussed.

County Commissioner of Revenue Harry K. Green yesterday issued the following statement as to the requirements of making tax returns:

"In accordance with the tax laws of Virginia, every person, male or female, having reached the age of 21 years, and every corporation, firm or partnership, must appear at the courthouse in person or by agent on or before June 1 to make tax returns on tangible and intangible personal property and income.

"Failure to make returns subjects taxpayers to a penalty of 10 per cent of the amount of taxes assessed, and in no case can the penalty be less than $2.00

"All single persons making as much as $1,250 and all married persons making as much as $2,850, must make a State income return. Federal employes receiving all of their income from the Federal Government are not required to return such income for taxation. Do not confuse Federal income with State income; there are two income taxes in Virginia."

Commissioner Green further stated he can not accept returns unless same are sworn to or affirmed by taxpayers before some person duly authorized to administer an oath.

The office of the commissioner at the courthouse will be open each day until 4:30 excepting Saturdays, when the office closes at 1 o'clock.

The Lucinda Circle of the Women's Missionary Society of the Clarendon Methodist Church will meet tonight at the church at 8 o'clock.

The preschool dental clinics for May are announced by the county health department as follows:

Clarendon Health Center today and tomorrow; Virginia Highlands Health Center, Wednesday, and the Cherrydale Health Center Thursday. The hours will be from 9 to 12 o'clock in the morning and from 1 to 4 o'clock in the afternoon. The clinics will be in charge of Dr. C. R. Royland, county school dentist. There will be no charge for the service.

There will be a meeting of the auxiliary to the Jefferson District Fire Department tomorrow afternoon in the Firemen's Hall.

There will be a meeting of the executive committee of the Parent-Teacher Association of the Washington-Lee High School in the school auditorium tomorrow night at 8 o'clock.

The Neighborhood Garden Club will meet tonight at the home of Mrs. I. N. Quigg, in Ballston. R. P. Ballinger, local landscaper, will speak.

The Floral Circle of the Mary Washington Chapter, No. 50, Order of the Eastern Star, will hold its May meeting Thursday afternoon at the home of Mrs. Marie Barley, 304 Chestnut street, Clarendon.

The Ladies' Aid and Missionary Societies of the Ballston Central Methodist Episcopal Church will hold a joint all-day meeting on Wednesday at the home of Mrs. McKinney.

WINNERS OF FAIRFAX CONTEST

Post Staff Photo.

Rebecca Myers and Bernice Riggles, of the Clifton Station 4-H Club, who won the Fairfax County, Va., 4-H Club demonstration contest with a demonstration on "Enjoying the Cheaper Cuts of Meats." This team will represent the clubs of the county in the State demonstration contest at Blacksburg, Va., this summer.

Tobacco-Chewing Parson Figures in New King Trial

South Carolinian's Testimony Led to Initial Prosecution of Man as Alleged Slayer of Pretty School-Teacher Wife.

Lancaster, S. C., May 3 (A.P.).—A drama of life and death that had its inception in a stream of juice from the lips of a tobacco-chewing parson will be unfolded here for the second time when Rafe King goes on trial tomorrow for the murder of his pretty school-teacher wife, Faye Wilson King.

Out of a maze of legal entanglements, King has emerged from the shadow of the death chair to face a new trial. He was convicted of the murder of his wife in July, 1929, in Chester County. Judge J. L. Henry sentenced him to die September 20, 1929. A new trial was obtained by appeal to the Supreme Court.

The second trial was set in York County, where Mrs. King's body was found in an out-house, but later transferred to Lancaster County, which boasts that no white man has ever been sentenced to death in its courts.

Mrs. King's body was found neatly clothed lying across a pile of walnuts, with splotches of blood on her hands, hosiery and dark hair.

The Rev. Ebenezer B. Hunter, pastor at Sharon, S. C., near the scene of the tragedy, was one of the first to arrive. King declared his wife had committed suicide. He said she had threatened it because she was an expectant mother.

The pastor sat near the fireplace in the kitchen and placed a chew of tobacco in his mouth. He sat there in silence, just chewing and watching as the women folk prepared the young teacher's body for burial.

The parson spat with a practiced eye, straight into the middle of the hearth.

"Sizz! Sizz! S-i-z-z!" came from the hearth. A coal glowed red and the preacher remembered. Rafe King had told him there had been no person in the house when he awoke at 2 p. m. and missed his wife. Rafe King had told him there had been no person there to make a fire in the kitchen all afternoon.

The preached continued to sit and think.

Next morning he told Sheriff Fred Quinn of the live coals and also that he had observed in addition that the kitchen floor had been recently scrubbed and that whoever scrubbed it missed some red coloring which clung to the floor.

On February 4 a cononer's jury found Mrs. King came to her death by poison "administered by hands unknown to us." King was arrested the same day and charged with murder.

The Rev. Mr. Hunter told his story to a jury at King's first trial. It will be still fresh in his memory when he faces the second jury, for he never forgets incidents like that.

Namesake Visits Apple Fete Queen

Infant Receives Gift From English Girl, Who Views Virginia Caverns.

Special to The Washington Post.

Harrisonburg, Va., May 3.—Miss Patricia Morton, of Winchester, England, who will reign over the Winchester apple blossom festival Tuesday and Wednesday as Queen Shenandoah VIII, tonight saw her Harrisonburg namesake upon her visit here.

As guest in the home of Miss Margaret Grattan, Princess for Rockingham County, Miss Morton received little Miss Patricia Argenbright, 2-month-old daughter of Mr. and Mrs. Lloyd Argenbright, of Harrisonburg, and presented the infant with a gift. Little Miss Argenbright was named in honor of the appple fete queen the day the Winchester (England) girl was chosen to reign over the festival.

Miss Morton, accompanied by her mother and her official staff from Winchester, Va., this afternoon visited Endless Caverns. The party then came to Harrisonburg, where they were dinner guests in the Grattan home. More than 1,000 persons greeted Miss Morton at the caverns, and she seemed awed by the underground wonders peculiar to the Shenandoah Valley.

Idleness Regarded As Peril to Peace

French Premier Declares Material Interests Must Harmonize.

Aubervilliers, France, May 3 (A.P.). Future peace will depend upon the world's ability to harmonize its material interests, Premier Pierre Laval told his countrymen today in a speech before 18 cabinet ministers and 2,000 others.

Security, arbitration and disarmament are "magic formulae of a New World, seeking to organize itself, but there will be no success until it first Laval asserted. "As long as there are millions of unemployed, peace will be uncertain and civilization imperiled."

The speech was the traditional one before the reopening of Parliament next Tuesday.

Secure reliable help quickly with a Post Classified Ad. National 4205.

FIELD DAY PLANNED BY FAIRFAX GRANGE

Annual Event Set for Today at Great Falls Hall; Noted Speakers.

FAIRFAX BUREAU OF THE POST.
P. O. Box 245, Fairfax, Va.
Phone Clarendon 2324-W-2.

The Fairfax County Pomona Grange will hold its annual field day in the Great Falls Grange Hall at Forestville. The first session will open at 10 o'clock and a basket lunch will be served at noon. The members of the five local granges of Fairfax County will take part in the program.

The principal speakers of the day will include the National Grange lecturer, State Senator James C. Farmer, of New Hampshire, and State President J. R. Horsely. State lecturer, Miss Edith Rogers, of Floris, and other State officers and representatives of the National Grange office in Washington are expected to be present to address and instruct the members concerning grange work. This field day is the first of a series of similar meetings to be held for the benefit of the Pomona Granges of Virginia.

Mrs. W. P. Davis, the newly elected president of the Parent-Teacher Association at McLean, has appointed the chairmen of the standing committees of the association for the year as follows: Finance, Mrs. A. M. Berthiaume; program, Mrs. B. H. Wittig; membership, Mrs. I. B. Faidley; hospitality, Mrs. L. H. Crowder; publicity, Mrs. Theodore M. Corner; child welfare, Mrs. J. Sinclair Rector, and summer round-up of preschool children, Mrs. J. Hunter Mack. Each chairman was instructed to select her own assistants.

The annual election of the vestry of the Zion Episcopal Church at Fairfax will be held this evening in the church house, on Main street.

The special road committee of the Fairfax County Chamber of Commerce, with W. F. P. Reid as chairman, will hold a meeting this evening in the chamber's offices at Fairfax.

Mrs. Walter T. Weaver has been elected president of the St. John's Guild at McLean. Mrs. Bruno Wittig was elected vice president; Mrs. Franklin Gicker, jr., recording secretary; Mrs. J. D. Smoot, corresponding secretary, and Mrs. Henry Mackall, treasurer.

The Boy Scout Council of the Annandale Troop will meet this evening in the Scout Hall at Annandale to plan the program for the first parents' night.

Fairfax County Commissioner of Revenue, James U. Kincheloe, will be at Mark Cockerill's store at Colvin Run today to assist the taxpayers in that vicinity in filling out their State income tax blanks and to make their returns on tangible and intangible personal property.

The Young People's Missionary Society of the Southern Methodist Church at Andrew Chapel will hold its meeting this evening at the home of the Rev. and Mrs. Royal A. Rice at Fairfax.

The recently organized branch of the Young Women's Christian Association at Franconia will hold its first meeting this evening at the home of Mrs. Cassie Smith at Franconia.

The Ladies' Social Club of the St. John's Catholic Church at El Nido has elected Mrs. William Lockwood, vice president; Mrs. Raymond Kane, secretary, and Mrs. William McGarvey, treasurer for the ensuing year. The president, Mrs. A. Ramey, was elected last year for a two-year term. Mrs. Ramey, Mrs. J. Kavanaugh and Miss Jennie Carlin were appointed a committee to take charge of the card party and dance to be held in the St. John's parish hall at El Nido on June 6.

The Groveton Community Club will meet tomorrow evening in the schoolhouse at Groveton. Following the business session an entertainment program will be presented, directed by A. D. Kirby, A. R. Harrison and E. L. Popkins.

The Rev. Louis C. Wainwright has been elected honorary president of the Men's Fellowship Club of the Vienna Presbyterian Church for the ensuing year. Harry Blake was elected honorary vice president and Joseph Berry president; Ronald Blake, vice president; Franklin Williams, second vice president; G. Wallace King, secretary; Hubert Gherken, treasurer. The following standing committees were named by President Berry: Membership committee, L. L. Freeman, Frank Fouche, A. W. Leonard and Lewis Coyner. Program committee, A. W. Harkness, Arthur Barrenger, Samuel Bauer and J. E. Brown. House, John Gherken, G. A. Hall, George Davis, Ashby Mauck, Fred Koehnlein and O. E. Norford. Press and publicity, G. Owens Berry, Deming J. Sheer, Conrad Stuntz and George Fouche.

The Fairfax Garden Club will meet this afternoon at the home of Mrs. A. C. Gibbs in McLean. The speaker will be Mrs. Benjamin E. Smith, garden consultant for Georgetown University.

The Southern Methodist Missionary Society at Fairfax will meet today at the home of Mrs. Wilson M. Farr.

The Columbia Street Citizens Association at Falls Church will meet this evening at the home of Miss Louise Easton.

Bodies' Smuggling Denied by Briton

Reports About Remains of War Dead Branded as Unfounded.

London, May 3 (A.P.).—Maj. Gen. Sir Fabian Ware, vice chairman of the Imperial War Graves Commission, today declared "entirely without foundation" an article published in the London Sunday Express which said the bodies of British war dead were being smuggled into England from the cemeteries of France and Flanders.

Maj. H. F. Chettle, director of records, asserted "not the slightest incident which might substantiate the truth of such a tale has reached my office. Our gardeners surely would see the bodies being exhumed if such a practice were being carried out. The truth of the story is at least entirely improbable. In order to remove the bodies, smugglers would have to evade the law on both sides of the Channel."

Lord, Lady Astor Wedded 25 Years

Secret of Happiness Given as Shared Interests and Hard Work.

Taplow, Buckinghamshire, England, May 3 (A.P.).—Lord and Lady Astor celebrated their silver wedding anniversary at their country home, Cliveden, today. The celebration was confined to two persons—Lord and Lady Astor themselves.

"We are spending the day as we always like to do—alone," Lady Astor said. "It has been a very happy and a very full 25 years. We have brought up five children and done a great deal of work.

"The secret of married happiness is work and shared interests. The guiding principles of our lives have been social service—and the teachings of Christ. Striving together to follow those principles has made our marriage a happy one."

LITERARY CONTEST WINNERS ANNOUNCED

Sixteen Virginia Students Given Awards in National Competition.

Richmond, Va., May 3 (A.P.).—Sixteen Virginia high school students were named here today among the State winners of the 1930-31 national high school awards, the largest and most comprehensive creative literary competition open to high school writers throughout the United States and its territories.

The winners, announced today by the Magazine World, a national monthly for the high school English classes, included Florence Rhea Talley, John Marshall High School, Richmond, Atlantic Monthly essay contest; Treville La Touche, John Marshall High School, Richmond, Scribner's Magazine short stories; Winston Brooks, E. C. Glass High School, Lynchburg, Boy's Life Craftsmanship essays; Mildred Harsley, Jefferson Senior High School, Roanoke, American Girl literary essays; Marion Hoffman, George Washington High School, Danville, Current Events contest; William Starke Mundy, jr., E. C. Glass High School, Lynchburg, historical essays; Elizabeth Sullivan, John Marshall High School, Richmond, poetry; Treville La Touche, John Marshall High School, Richmond, book reviews; Eugenia Scott, Tutoring School, Norfolk, art; William West, E. C. Glass High School, Lynchburg, editorials; Florence Rhea Talley, John Marshall High School, Richmond, news stories; James Whedbee, George Washington High School, Danville, feature stories; John E. Hocutt, Newport News, interviews; William Gracey, Newport News, sports stories; James Whedbee, George Washington High School, Danville, columns, and J. Paul Jones, jr., Lynchburg, cartoons.

A manuscript by Richard Brown Baker, 18, a senior in Moses Brown School, Providence, R. I., was adjudged national winner of the tenth annual Atlantic Monthly essay contest, which was one of the 18 divisions of awards this year. Second honors went to Marian Weaver, 17, senior in Emma Willard School, Troy, N. Y., third to Inez Parks Buckingham, 16, senior in Newton High School, Newtonville, Mass.

Editor of Central West Papers Dies

E. E. Cook Was in Charge of Seven Scripps-Howard Properties.

Columbus, Ohio, May 3 (U.P.).—E. S. Cook, editor of the central group of Scripps-Howard newspapers and former editor of the Columbus Citizen, died at his home today after a long illness. Death was caused by cerebral hemorrhage.

Mr. Cook devoted his life to the newspaper business and had been connected with Columbus newspapers more than 35 years. He was born in Dalton, Wayne County, Ohio, January 21, 1874. As a reporter, his first assignment was the "penitentiary beat." One of the last big stories he helped handle as editor of the Columbus Citizen was the Easter Monday fire at Ohio Penitentiary in 1930, in which 322 convicts were killed.

Mr. Cook was editor of a group of papers composed of the Cleveland Press, the Cincinnati Post, the Toledo News-Bee, the Youngstown Telegram, the Akron Times-Press, the Columbus Citizen and the Pittsburgh Press.

APPLICATION RECORD BROKEN BY C.M.T.C.

Active Procurement Drive in Third Corps Area Is Discontinued.

Special to The Washington Post.

Baltimore, May 3.—With more than 9,000 applications on file at Third Corps Area headquarters, the active procurement campaign for the Citizens' Military Training Camps for Pennsylvania, Maryland, Virginia and the District of Columbia has been officially discontinued, it was announced today at Army headquarters in Baltimore.

This number of applicants is the largest for the Third Corps Area since the establishment of the summer camps and exceeds last year's record of 7,434 by more than 1,600. Curtailment of appropriations for camps of the Third Corps Area places a difficult problem before officers in charge of C. M. T. C. affairs. Since mileage is one of the biggest items of expense a less number can be handled where the distance to be traveled is greater than if quotas are filled from districts near their respective camps.

Both Pennsylvania and Virginia greatly exceeded their allotted quotas, each by more than 50 per cent. Enrollment quotas and number of applications by political subdivisions of the corps area as of April 30 follow: Pennsylvania, quota 4,050, applicants 6,823; Virginia, quota 1,040, applicants 1,685; Maryland, quota 704, applicants 326; District of Columbia, quota 412, applicants 191; total applications, 9,025.

The camps will last over a 30-day period from July 2 to 31, and will be held at seven different Army posts of the corps area. As in previous years, Fort George G. Meade, Md., will house the largest number of candidates with 1,200, consisting of basic and infantry from counties of eastern Pennsylvania, with the addition of blue or fourth year candidates and about 250 Signal Corps trainees from the other subdivisions.

Fort Howard, Md., will train 600 basic and infantry candidates from central Pennsylvania, and Fort Washington, Md., 800 basic and infantry from western Pennsylvania. Fort Eustis, Va., will train 900 basic and infantry from Maryland, Virginia and the District of Columbia.

Other posts, with the number and type of candidates at each follow: Fort Hoyle, Md., 450 field artillery, red, white and blue candidates from the entire corps area and certain selected basic course candidates from Pennsylvania and the District of Columbia; Fort Monroe, Va., 450, coast artillery, red, white and blue candidates from the entire corps area; Fort Myer, Va., 200 cavalry, red, white and blue candidates from the entire corps area.

Church Group Hits Public Faith Loss

Religious Indifferenc eof All Nations Is Cited as Major Problem.

New York, May 3 (A.P.).—The Presbyterian Board of Foreign Missions in a report to be presented to the General Assembly in Pittsburgh June 3 lists solution of religious situations in Russia and general indifference of citizens of all nations toward religion as major problems of the church. The report was made public today.

In commenting on Russia it asks:

"Will Christianity definitely recede before atheism in the largest country on the European continent? Will the antireligioius impetus, going east as well as west, engulf the first fruits of the harvest of Christianity in China, Korea and Japan?"

"The major opposition to the Christian faith is not positive nor conscious," says the report. "Christian scholars can outargue and outwrite anti-Christians. But religious indifference, secularism of a practical sort, seldom gets itself expressed in such form that it can be answered in print."

Man Drowned as Truck Runs Off Creek Bridge

Albert Baylor, 28 years old, colored, of 215 Virginia avenue southwest, was drowned yesterday in the Massaponax Creek, near Fredericksburg, when a truck carrying four persons went through a bridge guard rail into the creek.

Maylor's wife and child were rescued by Henry Wells, the driver of the truck.

DIED

ALLEN—On Saturday, May 2, 1931, CHARLES GORDON, beloved husband of Holmes Paulding Allen. Funeral services at 713 Nineteenth street northwest, on Tuesday, May 5, at 11 a. m. Interment at Rock Creek Cemetery.

CASEY—On Sunday, May 3, 1931, at Children's Hospital, MARTHA G., beloved daughter of B. Eugene and Helen M. Casey, of 1425 Whittier street northwest. Remains resting at W. Warren Taltavull funeral home, Fourteenth street and Spring road northwest. Notice of funeral later.

CLEMENTS—On Sunday, May 3, 1931, at his residence, The Alabama, Apartment 301, ELMER ELLSWORTH, beloved husband of Margaret Elizabeth Clements. Funeral from V. L. Spoare Co., 1009 H street northwest, on Tuesday, May 5, at 2 p. m.

DAWKINS—On Saturday, May 2, 1931, at his residence, 234 Eleventh street northeast, MERRITT LEWIS, beloved husband of Della T. Dawkins. Funeral will be held from his late residence on Tuesday, May 5, at 8:30 a. m.; thence to St. Joseph's Church. Where mass will be said at 9 o'clock for the repose of his soul. Interment in Mount Olivet Cemetery.

DORSEY—On Saturday, May 2, 1931, at George Washington University Hospital, ROBERT R., son of the late Allen S. and Margaret Shreve Dorsey. Funeral services at the W. W. Chambers funeral home, 1400 Chapin street northwest, on Tuesday, May 5, at 2 p. m. Relatives and friends invited. Interment at Glenwood Cemetery.

GORDON—On Friday, May 1, 1931, at Children's Hospital, SHIRLEY MAY, beloved daughter of Charles B. and Lucia O'Neil Gordon, aged five years five months. Funeral from her late residence, 1428 Morse street northeast, on Monday, May 4, at 2 p. m. Relatives and friends invited to attend. Interment at Cedar Hill Cemetery, Md.

GRADY—Entered into eternal rest on Saturday, May 2, 1931, at 11:20 p. m., at her residence, 2926 Newark street northwest, IDA MORGAN, beloved wife of J. Dallas Grady. Funeral from her late residence on Tuesday, May 5, at 2 p. m. Relatives and friends invited. Interment at Rock Creek Cemetery.

GRANT—On Sunday, May 3, 1931, at Providence Hospital, BESSIE, beloved wife of Sergt. Fred Grant, U. S. M. C. Funeral services at W. W. Chambers' funeral home, 1400 Chapin street northwest, on Tuesday, May 5, at 4 p. m. Interment Cedar Hill Cemetery Wednesday, May 6, at 10:30 a. m.

HINTON—On Friday, May 1, 1931, at Washington Sanitarium, AGNES HINTON (nee Mitchell), beloved daughter of the late Henry and Anne Mitchell. Funeral from her late residence, 809 C street southwest, on Monday, May 4, at 2 p. m. Relatives and friends invited. Interment at Congressional Cemetery.

PEGG—On Sunday, May 3, 1931, WILLIAM L., beloved husband of Lillian Pegg. Remains resting at the W. W. Chambers Co. funeral home, 1400 Chapin street northwest, until 8 p. m. Monday, May 4. Interment at Greensboro, N. C.

SHAFER—Suddenly on Sunday, May 3, 1931, at her residence, 24 New York avenue northeast, MILDRED A., beloved daughter of the late Francis E. and Mary C. Shafer. Funeral from the chapel of Frank Geier's Sons Co., 1113 Seventh street northwest, on Wednesday, May 6, at 8:30 a. m. Requiem mass at St. Aloysius Church at 9 o'clock. Relatives and friends invited. Interment Mount Olivet Cemetery.

STEVENS—On Saturday, May 2, 1931, at his residence, 3729 Thirteenth street northwest, ROBERT BOWIE, beloved husband of Bessie A. Stevens (nee O'Callaghan) and father of Louise and Wilton Stevens. Funeral from the above residence, on Monday, May 4, at 9 a. m., thence to St. Gabriel's Church, where mass will be offered at 9:30 o'clock for the repose of his soul. Relatives and friends invited. Interment Mount Olivet Cemetery.

OPEN A CHARGE ACCOUNT
FINE MEN'S WEAR
EISEMAN'S, 7th & F

FUNERAL DIRECTORS.

P. J. SAFFELL
733 5th st. nw. Natl. 0557.

Frank Geier's Sons Co.
1113 SEVENTH ST NW Telephone
Modern Chapel. NATIONAL 2473.

THOS. S. SERGEON
1011 7TH ST. NW. Telephone Natl. 1090.

JAMES T. RYAN
317 PA. AVE. SE. Atlantic 1706.

Clyde J. Nichols, Inc.
4209 9th st. nw. Col. 6324.

WM. H. SARDO & CO.
412 H ST. NE. Phone Lincoln 6824.

ESTABLISHED 1876.
JOHN R. WRIGHT CO.
1337 10th st. nw. Phone North 0047.

J. WILLIAM LEE'S SONS
FUNERAL DIRECTORS
CREMATORIUM
332 PA AVE. NW NATL. 1384 & 1385.

CHAS. S. ZURHORST
301 EAST CAPITOL ST

AMBULANCES
Best in Town. $4.00
Local Call....
Call
Chambers Co. Col. 0432

FUNERAL DESIGNS.

GEO. C. SHAFFER 900 14TH ST NW
Expressive Floral Emblems Phone
Moderate prices. Open eve. & Sun. Nat. 0106

GUDE BROS. CO., Florists
1212 F STREET. National 4676.
APPROPRIATE FUNERAL DESIGNS.

In any sale advertised here, you are assured of marvelous values in fresh, lovely goods as we are most particular to give you only the best stocks, not job lots, nor odds and ends as are offered in most sales.

These In All Truth Are Real Sales

Our Great Sale of
COATS
For Women, Misses, Juniors

Our May Sale of
Underwear—Boudoir Wear
Corsets and Brassieres

Our Marvelous Sale of
Trunks and Hand Luggage

JULIUS GARFINCKEL & CO.
F STREET AT FOURTEENTH

Diamond Blossom Wedding Rings

DIAMOND BLOSSOM
The Most Exquisitely Modern
WEDDING RINGS
$55
Of Iridium Platinum and Fine, Cut Diamonds
An Exclusive R. Harris & Co. Creation
OTHER DIAMOND WEDDING RINGS
$85 to $400

R. Harris & Co.
F Street at 11th
Jewelers and Diamond Merchants for Over Half a Century

OTHER SERVICES. OTHER SERVICES.

SERIES OF FREE LECTURES
BY
SWAMI AKHILANANDA
An authorized Representative of Ramakrishna Order of India
AT
HOTEL WASHINGTON—Mezzanine Floor
This movement in America was founded at the time of the Parliament of Religions at Chicago in 1893, by
SWAMI VIVEKANANADA
Monday, May 4th, 8 P. M.
MYSTIC CENTRES AND PLANES
Tuesday, May 5th, 8 P. M.
SPIRITUAL HEALING AND UNFOLDMENT
Wednesday, May 6th, 8 P. M.
HOW TO WIN THE GAME OF LIFE
Thursday, May 7th, 8 P. M.
POWER OF MIND
ALL ARE CORDIALLY INVITED

At Mayer & Co. Now
THE NEW
ATWATER KENT COMPACT

Small in size—low in price—big in performance and value—such is the new Atwater Kent Compact with the Pentode Tube and Golden Voice. A 1932 super-heterodyne model beautified with choice butt walnut. See and hear it at Mayer & Co.

$69.50 Complete With Tubes

Always Glad to Show You

MAYER & CO.
Seventh Street Between D and E

Don't Miss This
Special Introductory Offer!
8 Days Only—Beginning Saturday, May 2nd

This $3.75 Theron Dressing Table Set

$3.75 VALUE
98c
LIMIT TWO SETS TO A CUSTOMER

Ritzie Pearls Free With Each Set

Close co-operation with the manufacturer permits us to extend this offer for two days more. If you did not get your assortment and your strand of RITZIE PEARLS, (both for 98c) come in today.

Don't Miss This Money Saving Opportunity

GERBER DRUG CO.
710 14th St. N.W.
Albany Pharmacy, 17th and H Sts. N.W.
National Press Pharmacy, Next to Fox Theatre
1336 F St.

POST TOURNEY PLAN SPREADS IN VIRGINIA

Bridge Players of Richmond and Norfolk Interested in City Contest.

BRIDGE TOURNAMENT

SCHEDULE OF EVENTS.

Thursday, May 14, 2 p. m.—Pair contests, advanced and intermediate classes, both contract and auction.

Thursday, May 14, 8 p. m.—Auction team matches, advanced and intermediate classes.

Friday, May 15, 2 p. m.—Pair contests (final) advanced and intermediate classes, both contract and auction.

Friday, May 15, 8 p. m.—Contract team matches, advanced and intermediate classes.

Saturday, May 16, 2 p. m.—Auction team matches (final) advanced and intermediate classes.

Saturday, May 16, 8 p. m.—Contract team matches (final) advanced and intermediate classes.

The place—The New Shoreham Hotel.

The fame of the first annual bridge tournament of Washington players, sponsored by The Washington Post, has spread far beyond the 25-mile radius of the Capital to which entrants are limited.

Not only has the popular tournament idea been taken up by the fashionable suburbs of New York, but Virginia cities are now considering plans for similar enterprises.

Mrs. Nancy Munce, well known in Washington and Alexandria as a bridge broadcaster, teacher and fan, now attached to Gov. Pollard's official family in Richmond, was in Washington yesterday for the purpose of looking over the situation and getting information and suggestions with a view to inaugurating similar bridge tournaments in Richmond and Norfolk.

Papers Want Information.

"Bridge players in the Virginia capital and in Norfolk have been following the developments of the Washington tournament, as told in The Post, ever since it started," said Mrs. Munce, "and they are delighted to know that it is meeting with such tremendous success.

"Papers in both Richmond and Norfolk are interested and want information as they are considering the matter of launching similar events. Our players are keen for it and I look to see like tourneys projected at both places where the game is very popular and has a large following.

"I am especially delighted to note the great number of distinguished and representative people of Washington, many of whom I know personally, who are entered in the contest. It shows that plans for the occasion have been conducted on a high level and it will be a wonderful stimulus to the game. I hope to be able to come up to Washington during the tournament and be an onlooker, inasmuch as I am not qualified by residence to be a participant. I am sure that it will give me some valuable pointers in arranging for our contemplated tournaments."

Entrant List Tomorrow.

The Post tomorrow will publish the complete list of upward of 700 entrants as recorded in the two forms of the game, contract and auction, and in the classifications requested. This will be informal acknowledgment to the entrants that their applications have been received and are being given proper attention.

Direct notification by mail will be given of the various assignments of pairs to constitute teams as soon as these are completed by the committee on arrangements. Nearly 50 per cent of the entrants formulated their own teams, and where entries were in pairs or singly the committee will complete them and so advise the participants.

All entrants, whether in teams of four or pairs, will be permitted to play in the pair matches on Thursday and Friday afternoons, as well as in the team matches on Friday and Saturday evenings and Saturday afternoon. Cumulative scores in the two sessions of each event will determine the winners of the trophies. The substitution of alternates will be allowed where a player finds that he or she will not be able to take part in more than one session.

MICHIGAN'S BLOSSOM QUEEN

Jane Filstrup, 20, of Benton Harbor, Mich., who is to be queen at the annual Michigan blossom festival in Benton Harbor and St. Joseph, May 4 to 10. She has blue eyes and is a blonde.

Gun, Gift of Allan Hoover, Holds Bus Hero's Admiration

Bryan Untiedt, Armed With Automatic, Sees Chicago En Route to Prairie Home After White House Visit.

Chicago, May 3 (U.P.).—"And this gun," said 13-year-old Bryan Untiedt today, "is the finest I ever saw.

"Allan Hoover gave it to me just before I left Washington. And, gee, it's swell!! Why, it hasn't even been shot once!"

Bryan, whose heroism in the Towner (Colo.) school bus disaster won him a three-day visit with President and Mrs. Hoover, arrived, tan-faced, bright-eyed and grinning, in Chicago this morning with his camera in one hand and his precious gun in the other.

"I sure am hungry," said he.

So the husky secret service men the President sent along to act as Bryan's travel guides took him to breakfast, then on a quick ride down Chicago's Lake Shore Drive.

Bryan took one look at Lake Michigan, sparkling blue and white in the morning sun. He'd never seen so much water in all his life. Why, you couldn't see across it! The secret service men stopped their car and Bryan took some pictures of the lake to show "the kids" back home.

With his snapshots of the water made, Bryan's guides took him through the almost deserted Loop and pointed out to him the skyscrapers, some of which Bryan learned were more than 40 stories tall.

And then they arrived at the Dearborn Street Station, where they boarded the glistening Santa Fe Chief, en route to Kansas City and home in the eastern Colorado prairies.

Bryan tossed his cap on the plush seat in his compartment, but he didn't have time to remove his tan topcoat. The train was scheduled to leave in ten minutes and Bryan simply had to make every minute count if he were going to make this correspondent, who seemed unduly ignorant of such things, understand the workings of the gadgets on his wonderful gun of guns.

"See," he said, snapping the trigger. "It's automatic. Why, I never have seen such a fine gun! You know, it was mighty nice of Allan Hoover, he's the President's son, to give it to me."

About Bryan's visit with the President?

Well, Bryan had promised to say nothing concerning that until he got back to Colorado and he thought he'd better stick to his promise.

"But I sure did have a fine time," he said. "Everybody was mighty nice."

It was almost 11 a. m. and the train was about to pull out for Kansas City, where Bryan will remain a day before arriving in Towner on Tuesday.

"Good-by," said Bryan when the correspondent started to leave. "I'm glad you like my gun."

The "Chief" puffed down the track, Bryan Untiedt, who risked his own life to save the lives of his schoolmates in the blizzard-bound bus, who received the Nation's acclaim and who was rewarded by the highest honor an American boy could hope for, stood at the window. He held his gun to the pane for the correspondent's final admiring glance.

Yes sir, it was one fine gun that Allan Hoover gave to Bryan Untiedt!

India Surprised at Gandhi Consenting to Talkie Role

New Delhi, India, May 3 (A.P.).—All India is gossiping in surprise over Mahatma Gandhi's unprecedented action in laying aside his spinningwheel and his reading of sacred Hindu scriptures last week to appear as the "star" in an American talking picture during an interview.

In allowing himself to be filmed, India's famous political and spiritual reformer not only departed from a vow of 25 years' standing not to pose for photographers, but broke his traditions by identifying himself with things mechanical, against which he has a deep prejudice.

Despite the mahatma's willingness to submit to being photographed, the operators had great difficulty in capturing his strange ascetic features and his voice. They said the little Nationalist leader, whom they found living half-naked in the seclusion of an abandoned schoolhouse in Borsad, surpassed the caprices and "temperaments" of Hollywood's leading movie stars.

Three times the cameramen set up their elaborate equipment, only to be told by Gandhi that he could not appear at that moment or under those conditions. They finally pinned him down to his agreement as he squatted on the floor of his schoolhouse.

Even then Gandhi almost was a failure as a movie actor. His thin falsetto voice at first made little impression on the recording apparatus and the operators continually shouted to him to speak louder. At one point he protested against being "tortured," but he continued his efforts.

In his first motion picture Gandhi, who has faced thousands of followers in numerous public addresses, obviously suffered from "stage fright." After answering a number of questions, he pulled out his watch and terminated his movie debut by saying, "It's time for my goat's milk and dates. Good-by."

Flaming Texas Oil Well Visited by Large Crowd

Gladewater, Tex., May 3 (A.P.).—Flaming unchecked, the burning Sinclair No. 1 coal oil well today was the rallying point for a huge crowd which visited the scene where nine workmen lost their lives.

M. M. and Harry Kinley, Tulsa, professional oil fire fighters, continued their preparations to attempt to blast out the towering pillar of fire. They would not say when they expect to set off a heavy charge of nitroglycerin.

NEW DRY MOVEMENT TO APPEAL TO YOUTH

Pinchot, Borah and Edison Are Among Sponsors for "Allied Forces."

New York, May 3 (A.P.).—A new movement which will appeal to the Nation's youth for support of the eighteenth amendment—"The Allied Forces"—was announced today.

Its three divisions are "Allied Youth," a young people's organization; "The Allied Campaigners," field workers and speakers, and "The Allied Business Men," backers of an advertising and publicity program.

The sponsors include Gov. Gifford Pinchot of Pennsylvania, Senator William E. Borah, of Idaho; Thomas A. Edison, Senator Morris Sheppard, of Texas; Mrs. Mabel Walker Willebrandt, Dr. S. Parkes Cadman, and Miss Jane Adams.

Political Effects Foreseen.

With the twin objectives of educating and organizing, Dr. Daniel A. Poling, chairman of "The Allied Campaigners," said the project "inevitably" would have political effects. He said he hoped it would assist in creating such sentiment that the inclusion of "wet" planks in either of the major party platforms next year would be impossible.

However, Dr. Poling emphasized that the movement would be nonpartisan. While some associated with it are members of existing prohibition groups, the movement, he said, has no official relationship with any other body.

"The Allied Campaigners," fashioned after a flying squadron once led by Gov. J. Frank Hanly of Indiana, will be supplemented, Dr. Poling said, with speeches by Gov. Pinchot and Senator Borah.

"Youth" Leaders Confirmed.

Robert Ropp, of Boston University, is president of "Allied Youth," which already has had 986 young people, Catholics, Jews and Protestants, confirmed as State and local vice presidents at a Pittsburgh conference April 13.

With offices opening here shortly, "the Allied Campaigners" will start in Washington September 8 on a tour of 250 large cities, holding three-day meetings and organizing a local society in each city.

By working into June, 1932, the squad hopes to reach 2,000,000 persons. Publication of a house organ will begin September 1. Preliminary financing has been underwritten by the sponsors and offerings will be taken on the tour.

Admit Differences of Opinion.

"The leaders of 'the allied forces,'" said Dr. Poling, "do not believe 'all of God's children' are on one side of this issue. * * * They recognize an honest, deep-seated difference of opinion. * * * But they are unequivocally for the eighteenth amendment."

R. H. Scott, president of the Reo Motor Car Co., is chairman of "the allied business men."

Among other sponsors are Fred D. Parr, San Francisco; Mary E. Woolley, president of Mount Holyoke; Mrs. Lon Hocker, St. Louis; Henry M. Leland, Detroit; Louis J. Taber, Columbus, Ohio; Frank E. Gannett, Rochester, N. Y.; Mrs. George Holt Strawbridge, Philadelphia; Miss Evangeline Booth; Dr. John A. Lapp, Marquette University; Mrs. Rushmore Patterson, Washington; Richard Lloyd Jones, Tulsa, Okla.; Dr. Charles Clayton Morrison, Chicago; Dr. J. W. Claudy, Pittsburgh, and H. C. Ogden, Wheeling, W. Va.

Rich Basque Mine Opened.

Bordeaux, France, May 3 (A.P.).—A rich platinum, gold and silver mine has been found on the Franco-Spanish frontier in the mountains of the Basque country. It assays 25 to 60 grams of gold, 20 grams of platinum and from 90 to 125 grams of silver from a ton of mineral rock.

Post Classified Ads appear bright and early for "Today's Results Today."

5-Year Plan Urged For Illiterates

Education of Adults Seen as Vital in Advancing Cause of Children.

Hot Springs, Ark., May 3 (A.P.).—A "five-year plan" to make "functionally literate" the 12 to 15 millions of illiterates in the United States was advocated here tonight by Lewis R. Alderman, adult education specialist in the United States office of education. He spoke before the opening session of the thirty-fifth national congress of parents and teachers.

Stamping out illiteracy, he said, is one of the greatest problems to be overcome before the ultimate aim—parents educated to a better appreciation of the child's problems—can be reached.

"Would it not be well for this organization," he asked the Parent-Teacher congress, "to take upon itself the task of promoting afternoon and evening schools so that every man and woman in the next five years would have an opportunity to become functionally literate? Such a program, Mr. Alderman said, would ameliorate conditions for millions of children.

KUOMINTANG SPLIT IS CONTROL THREAT

Nationalist Government Held in Precarious Position on Two Issues.

Shanghai (Monday), May 4 (A.P.).—With both its domestic solidarity and foreign relations apparently facing issues gravely endangering its existence, China's Nationalist government today was in the most precarious position encountered since the rebellion of the northern warlords last year.

A considerable portion of the conservative elements of the Kuomintang, which controls the Nationalist government, has accused Chiang Kai-Shek, the party and government leader, of abuse of power. He also is charged with inefficiency in handling the government's multifarious problems and has been requested to retire.

This split within the country's dominating political group appeared a few days ago as an anti-Nanking crusade within the provinces of Kwangtung and Kwangsi and centered about Canton.

Canton Is Conservative.

Canton, known as "the cradle of China's revolution," because Sun Yat-Sen began his revolutionary campaign there, although supposedly controlled by the Nationalist government, has since the rise of the Koumintang, remained as the stronghold of the conservative element of the organization.

Koumintang conservatives, who are carefully remaining behind the scenes, today prophesied their movement was destined to spread throughout the nation, if the generalissimo declines to heed the "real voice of the Koumintang and the nation."

Internationally, the Nationalist government faced a difficult situation which was principally of its own making. Extraterritoriality negotiations which the government has for many months been promising its supporters would forever end foreign nations' consular jurisdiction in China, seemed deadlocked.

Negotiations Have Ended.

Information from high sources, both Chinese and foreign, indicated that conversations betwen the Nationalist government and those nations possessing extraterritoriality privileges, principally the United States, France, Great Britain and Japan, have ended as a result of China's demand that these be abolished completely and immediately. It was understood these nations had declined, and offered instead a gradual relinquishment, which the Chinese profess impossible to accept in view of the Nationalist government's promises to the Chinese nation.

With the wreck of these negotiations now apparent, Chinese circles say the question is destined to go before the national people's congress in Nanking on May 5. Chinese profess to believe the congress will undertake to abrogate all extraterritorial rights of foreigners in China.

The Nationalist government, apparently anticipating such action, today issued regulations outlining the procedure whereby Chinese courts will undertake to hear cases involving foreigners, both civil and criminal.

PRISONS' PROGRESS DETAILED TO HOOVER

Congress Praised for Quick Action in Providing Better Facilities.

(Associated Press.)

President Hoover has been informed by Sanford Bates, director of the Bureau of Prisons, that more substantial progress toward improving conditions in Federal prisons was made last year than in any other similar period in the history of the country.

Mr. Bates attributed the progress to the support given by the administration, prompt congressional action in providing better facilities, and an awakened public opinion.

At present, there are in Federal prisons 12,598 persons and 2,624 under parole. This compares with 8,339 in prison two years ago and 963 out on parole. Mr. Bates said the increase was due to a more strict enforcement of law.

The two great problems facing the prison bureau, Mr. Bates said, are overcrowding and the reform of methods of handling prisoners with a view to improving their attitude toward society.

Congress Praised for Acts.

Through congressional action, he added, the bureau has been able to accelerate the task of improving penal conditions in all Federal prisons. Congress, he said, has provided funds for the establishment of prison farms and had started additional buildings at many prisons which would be the last word in prison construction.

Through a reorganization last year a school for prison officers was established, from which already 120 trained prison guards have been graduated, and the civil service has been extended to all prison employes. For the first time, new prison institutions will be presided over by wardens and deputy wardens selected from the classified lists. Workers of superior education and training are filling many positions of importance.

The use of prison labor has been liberalized, Mr. Bates said, to such an extent that now many men can be usefully employed who heretofore have been idle. This he regarded as one of the enlightened and advanced steps taken by Congress. The statistical service in the prison bureau has been vastly improved, also, giving valuable information concerning the past conduct, the general character, and usefulness of prisoners with greater promptness and certitude.

Great Step Forward Seen.

The great step forward in the prison service, Mr. Bates said, is the beginning of methods of handling the prisoner as an individual. "While not out of the woods," in his opinion, concerning this phase of prison development, he believes that as soon as overcrowding is remedied the improved prison staffs will be able to turn prisoners back to society less likely to commit crimes than they were when they entered.

WEST MEN'S WEAR

Special Group of

TOPCOATS AND SUITS

Worth up to $45 a year ago

$28

For a Limited Time Only

Sidney West, Inc.

14th & G Sts.

EUGENE C. GOTT, *President*

Act in Time!

Deal Promptly with Kidney Irregularities.

IF bothered with bladder irritations, getting up at night and constant backache, don't take chances! Help your kidneys at the first sign of disorder. Use *Doan's Pills.*

Successful for more than 50 years. Endorsed the world over. Sold by dealers everywhere.

50,000 Users Publicly Endorse Doan's:

MRS. T. C. COOK, 3228 DARWIN DRIVE, LOS ANGELES, CALIF., says: "I had dull, dragging pains in the small of my back and sometimes sharp pains, too. Headaches and dizziness were almost a daily occurrence. The least work tired me so that I could hardly get about. Doan's Pills, however, relieved me of all these symptoms and I felt better in every way after using Doan's."

Doan's Pills *A Diuretic for the Kidneys*

PRUDENTIAL'S LATEST POLICY

"The Modified Whole Life and 20-Year Term Policy—with Change of Rate at End of 3 Years and at End of 20 Years"

This official title is necessarily technical but—

Read the following annual premium rates for $10,000 insurance during first 20 years and $5,000 insurance thereafter

AGE	First 3 Years	Next 17 Years	After 20 Years
20	$96.00	$112.95	$71.20
30	121.50	142.95	94.40
40	179.70	211.40	135.45
50	309.00	363.50	205.75

(Premiums Payable Quarterly, Semi-Annually or Annually)

The policy calls for an increase in the premium after three years, but dividends also begin at the end of three years. While future dividends must depend entirely on future earnings, the current earnings of the Company are sufficient to provide dividends at least equal to the increase in premium

This policy will enable the man who has dependents to secure more nearly adequate protection during the years they most need it and at a price he can afford to pay . . .

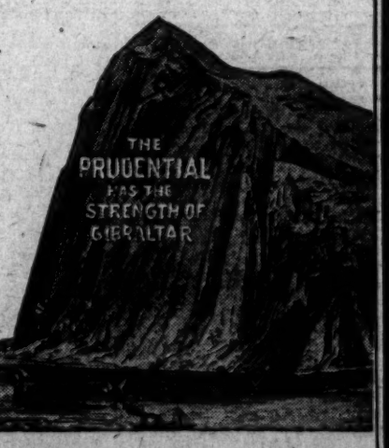

Call the Prudential Office and get rate for your age

The Prudential

Insurance Company of America

EDWARD D. DUFFIELD, *President* HOME OFFICE, *Newark, N. J.*

EDWARD J. STELLWAGEN, *President*

Capital and Taxes

You do not pay taxes out of capital.

You will not want your Executor to do so.

LIFE INSURANCE, especially TRUSTEED to meet the taxes on your estate, will solve the problem. The Union Trust Company will gladly give you details regarding this important fiduciary service.

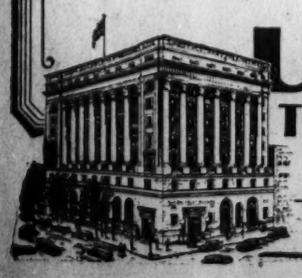

UNION TRUST COMPANY OF THE DISTRICT OF COLUMBIA

SOUTHWEST CORNER FIFTEENTH AND H STREETS NORTHWEST

A Tonic for Run-Down Purses

If your pocketbook is thin and run-down, or just suffering from that tired feeling, the chances are it's not getting the right food. For purses, like humans, soon waste away on the wrong diet.

There's no tonic in the world for overworked, delicate pocketbooks like an A & P diet. Try buying your food exclusively at an A & P store for a while and watch your purse start to perk up. Within a week it will be gaining weight, and by the end of the month it will be so fat you will probably have to start reducing it on some extra silk stockings or something . . . Millions of purses are healthier because their owners trade in A & P stores.

The Great ATLANTIC & PACIFIC *Tea Co.*

AD TEST DEADLINE COMES WEDNESDAY

Many Contestants Write In to Tell of Pleasures Over Competition.

Wednesday noon is the deadline in the third and fourth week of the Post-Zain ad-writing contest. Read the rules and the list of special prizes; then write your ads and rush them to the editor of the contest at The Washington Post. Don't overlook the box on this page with the details of the $10 and $50 additional cash The Post is giving the winner of the $100 first prize and the winner of the $1,000 grand award at the close of the contest.

Your neighbors are winning prizes in this contest; are you going to sit back and just watch? Be a winner yourself. There is still time to write ads for this combined period of the third and fourth weeks. Write as many ads as you can about these 35 participating concerns and mail them today. Do you realize that just one ad may win that $100 first prize or that $165 ABC Washer or one of those many other worth-while prizes? To be a winner you must keep trying.

Read how Miss Lucy O. Smoot, 1507 Park road northwest, one of the many prize winners, hopes to win that first prize.

"I am very happy to have won a prize. Indeed, I am most grateful. Am hoping to win the "high prize"—do you blame me? Thus far I have won but one prize but I am going to keep on trying. I extend my sincerest wishes for the success of the contest. With the hope I shall win another prize I am inclosing more ads today."

Woman Has Confidence.

Mrs. Reynolds, of 7809 Boston avenue, Silver Spring, Md., has what it takes to be a winner. Confidence. We wish her luck. Here is her letter:

"To those connected with the Post-Zain contest I wish to thank for the lovely prize I received. I'll take this opportunity to thank you for the prize I will receive at the close of the next ad-writing period. I just know I will be pleased."

"Allow me to thank you for the lovely prize that reached me today," writes Mrs. A. H. Hinkle, of 815 Eighteenth street northwest.

"I do appreciate very much the recognition of my attempts at ad-writing, and feel very much gratified that such a lovely prize should have come to me.

"I am enjoying the contest very much and am hoping I shall be so fortunate as to win another prize.

"Again thanking you, and assuring you of my appreciation for my award."

Tempted by Plagiarism.

"You write such clever ads in your editorials," writes Mrs. S. H. Eden, of Clarendon, "that I am tempted by plagiarism. So far, the real ads 'have it,' and no slogans have met with approval.

"Last week I left a sealed envelope with my contribution of ten ads at The Post desk. I am hoping that they were counted, as I wish to write at least 35 and compete in the finals."

Miss Elinor Lytle, of 2121 H street northwest, writes:

"I want to thank you for the beautiful prize which I was lucky enough to win in The Post-Zain Ad Writing Contest.

"I am writing many ads each day in the hope that I can win more prizes. I also have told many of my friends about my 'luck' and they have become interested in the contest and are writing several ads each day.

"Thank you once again and all those who thought my ad worthy of such a lovely prize."

Interesting Letter Received.

Here is a most interesting letter, and we are respecting the author's wishes not to publish her name:

"I live in the country alone with no friends or family—only very nice servants. I rarely have visitors and I have never taken part in any contests, but I am getting lots of fun out The Post-Zain Ad-Writing Contest.

"I never wrote an ad in my life, but I love making jingles. I am inclosing four on the following firms: Merchants Transfer & Storage Co., Rizik Bros., Potomac Electric Power Co., Washington Gas Light Co.

"I don't expect to win a prize. I am just enjoying myself and I wish to thank you for thinking of such an amusing and practical contest.

"I must ask you not to publish my name. I am a mature woman and feel that my glee in this contest is not worthy of my age."

Rules for the Contest

1. The contest can be entered at any time before midnight of Wednesday, May 27, by sending an ad to Post-Zain Amateur Ad Editor, The Washington Post, Washington, D. C.
2. It is open to everyone except professional advertising men or women or the employes of any newspaper.
3. The Post will award $1,000.00 in cash for the best ad submitted during the entire contest, to be eligible for this award. Entrant must have written at least one ad on each concern listed.
4. Write about one or all of the concerns. Submit as many ads as you can. Lots of weekly prizes every week.
5. Each ad submitted must be on a separate piece of paper. Write your name and address also telephone number plainly on the back.
6. Contestants are under no obligations and do not have to be subscribers to The Post to compete.
7. The names of judges will be announced next week. Their decisions are final.
8. All ads are the property of the concern about whom they are written and may be used by them as they see fit.
9. Remember contest closes May 27, 1931.

(Copyright, 1931, Z. A. S.)

SAVE MONEY ON YOUR CALIFORNIA TRIP.
Pullman tourist sleeping car leaves Washington daily. Unusual opportunity to make trip cheaply and comfortably. Pullman fares about half. Round trip summer fares in effect May 15. One way Washington to Los Angeles or San Francisco $92.54 via Atlanta, New Orleans, Houston, El Paso. Also special coach fare $77.78, good in standard or tourist cars to New Orleans and in coaches beyond. Write for illustrated booklet "Q." D. D. COFFMAN, PASSENGER AGENT, WASHINGTON-SUNSET ROUTE, SOUTHERN RY., EXECUTIVE OFFICE BLDG., WASHINGTON, D. C. TELEPHONE NATIONAL 5688.

INDORSES POST-ZAIN CONTEST

Capt. Bendick Johansen, of the City of New York, Rear Admiral Richard E. Byrd's Antarctic ship, has joined the list of those prominent in the public eye who have indorsed The Post-Zain Ad-Writing Contest. Capt. Johansen is pictured in the accompanying photograph with one of the expedition's huskies.

Interest in the competition is growing daily, the many extra prizes offered, in addition to the regular awards, proving the chief attraction. Subject matter for the advertisements may be based on merchandise handled by the 35 participating concerns.

Variety there is to be had in abundance. One may write on autos, baked goods, theaters, tires, milk products, ginger ale, paint, coffee, radios and many other items.

Dr. Jordan's Condition Unchanged.

Palo Alto, Calif., May 3 (A.P.).—The condition of Dr. David Starr Jordan, 80-year-old peace advocate and chancellor emeritus of Stanford University, was unchanged today. Dr. Jordan has been ill several months. Yesterday Dr. Russell V. Lee, his physician, said there is no hope for his recovery.

Band Concert

United States Marine Band, 3 p. m. today, Auditorium Marine Barracks, Taylor Branson, leader.

Overture, "The Force of Destiny".....Verdi
Valse Caprice, "Spring Zephyrs".....Vessella
"War Songs of the Boys in Blue".....Laurendeau
"Loin du Bal".....Gillet
Idyll, "Shepherd Boy".....Wilson
Selections from "Ruddigore".....Sullivan
"Hymn Processional".....Busch
Torchlight Dance No. 1.....Meyerbeer
Marines' Hymn, "The Halls of Montezuma."
"The Star-Spangled Banner."

ADDITIONAL PRIZES
For Regular Subscribers to The Washington Post in The Zain Ad-Writing Contest
$10 to Weekly $100 Prize Winner
$50 to $1,000 First Prize Winner
Follow the Contest daily and be eligible for the higher awards by Subscribing today.
Call Nat. 4205 Branch 50
The Washington Post

Extra Prizes Offered In Post-Zain Contest

The following firms cooperating in The Post-Zain Amateur Ad Writing Contest, have announced SPECIAL AWARDS IN ADDITION to the regular awards made each week by The Post.

Rizik Brothers—$1,000 additional to the winner of the grand award of $1,000 if the prize winning ad is written about their concern.

"Home Laundry—The writers of the 25 best ads about their concern or services each week will receive $1 voucher each.

Arthur Jordan Piano Co.—A $158 Brunswick Radio for the best ad written on Brunswick Radios during the entire contest.

F. J. Nee Co.—The writers of best ad submitted during the entire contest will receive a big English lounge chair priced at $73.

L. P. Steuart & Bro.—To the home owner that writes the best ad during entire contest on Superior Anthracite coal, five tons of this coal will be stored in their bins.

To the home owner writing best ad on Fluid Heat Oil Burner during entire period of this contest one $375 oil burner will be installed free of charge.

Earle Theater—Twenty passes each week for the best ads on this Warner Brothers house.

Bailey Tire Stores—A standard passenger size U. S. Royal tire each week to the writers owning an automobile, for the best ad on Bailey Stores and U. S. Royal Tires.

D. J. Kaufman, Inc. (Radio Joe)—$45 "Beau Geste" hand-tailored, silk-lined, 2-trouser suit will be given for the best ad submitted about their concern during entire contest.

Fairfax Farm Dairies—One bottle chocolate milk to every writer of an ad on their concern weekly.

National Dry Ginger Ale—One case National Pale Dry ginger ale to weekly winner of $100. One case to writer best ad about this product each week. One carton of six to the next four best ads about this beverage each week.

Wilkins Coffee—2 pounds just wonderful Wilkins coffee to writers of ten best ads each week on their product.

United Food Stores, Inc.—$10 basket of groceries for best ad submitted about their concern, at termination of contest.

Avignone Freres—For the best five ads written about their ice cream, one quart of ice cream will be given to the winner weekly.

Washington Gas Light Co.—A $200 Janitrol gas conversion burner to the writers of the best ad on automatic gas heat during entire contest.

Emile, Inc.—To writers best ad submitted about their concern weekly one permanent wave will be given.

Thomas E. Clark, Inc.—$20 merchandise order to apply on any line in their concern will be given to writers best ad written during the contest.

Boyd Business University—$5 each week for the best slogan, poem, limerick on Boyd Business University or on Boyd Employment Service.

Concerns Participating in The Post-Zain $10,000 Ad-Writing Contest
WRITE ADS—WIN PRIZES

Plumbing
THOMAS E. CLARK, INC.
3407 Conn. Ave.

Candy and Ice Cream
AVIGNONE FRERES
1777 Columbia Road
5612 Conn. Ave.

Tires and Radios
BAILEY TIRE STORES
U. S. Royal Cord Tires
1234 14th St.
2250 Sherman Ave.
3228 Georgia Ave.
14th & Columbia Rd.
624 Penna. Ave. S. E.

Theater
WARNER BROS. EARLE THEATER
13th & "E"

Real Estate Development and Operative Building
WAVERLY TAYLOR, INC.
1522 K St.
New Homes

Merchant Tailor
J. M. STEIN & CO.
523 13th St.
Young Men's Tailors

Men's Wear
D. J. KAUFMAN, INC.
"Radio Joe"
14th & Eye
1005 Penna. Ave.
1744 Penna. Ave.

Shoes
EDMONSTON & CO.
612 13th St.
Foot Form Shoes

Jeweler
GOLDSMITH & CO.
1225 "F" St. N. W.
"57 Years of Reliability"

Photographers
UNDERWOOD & UNDERWOOD
1230 Conn. Ave.

Coal—Fuel Oil Oil Burners
L. P. STEUART & BRO.
138 12th St. N.E.
"Complete Heating Service"

Beauty Salon
EMILE, INC.
1231 Conn. Ave.

Furniture
P. J. NEE CO.
"Fine Furniture"
7th at "H" N. W.

Automatic Gas Heating
WASHINGTON GAS LIGHT CO.
413 10th St.

Laundry
HOME LAUNDRY
Atlantic 2400
"Saving and Serving You"

Retail Grocers
UNITED FOOD STORES
"Washington's Finest Food Stores — One in Your Neighborhood"

Washing Machine and Ironer
BARBER & ROSS, INC.
Featuring
A B C Washer and Conlon Ironer
11th & "G" N. W.

Office Building
WASHINGTON BUILDING
N. Y. Ave., 13th & G Sts.

Coffee
WILKINS COFFEE
"Just Wonderful"
Ask Your Grocer

Union Made Bread
ASSOCIATED BAKERY UNIONS
720 Fifth St. NW.

Printing
GIBSON BROS.
1312 Eye N. W.

Business School
BOYD BUSINESS UNIVERSITY
Washington's Exclusive Business and Secretarial Institution
1333 F St. N. W.
Na. 2342
Na. 2339.

Hotels
WARDMAN PARK HOTEL
CARLTON HOTEL

Brunswick Radio and Chickering Pianos
ARTHUR JORDAN PIANO CO.
1229 "G" N. W.

Paint
E. J. MURPHY [illegible] INC.
719 12th St. N. W.

Banking
FEDERAL AMERICAN NATIONAL BANK AND TRUST CO.
14th & G St. N. W.
And Four Branches

Storage and Transfer
MERCHANTS TRANSFER & STORAGE CO.
"We Move Anything"
920-922 "E" St. N. W.
NA. 6900

Electric Refrigerator
WESTINGHOUSE REFRIGERATOR
EDGAR MORRIS SALES CO.
736 13th St. N. W.

Milk & Cream
FAIRFAX FARMS DAIRIES, INC.
"Special 'HI-TEST' Jersey Milk"
1620 First St. N. W.

Electric Power
POTOMAC ELECTRIC POWER CO.
"Matchless Service"
10th at "E" N. W.

Automobiles
STEUART MOTOR CO.
"Ford Sales & Service"
Washington's Largest Dealer
6th at "K" N. W.

Women's Wear
RIZIK BROTHERS
1213 "F" St.

Mortician
DEAL FUNERAL HOME, INC.
816 "H" N. E.
"Complete Funeral Service"

Beverages
NATIONAL PALE DRY GINGER ALE
"Ask Your Dealer"

Dry Cleaning
STARLIGHT DRY CLEANERS
2003 18th St. N. W.

FOG, MUD BLAMED IN CROSSING CRASH

Car Stuck on Rails, Say Pair Who Escaped as Train Struck Machine.

Fog and a muddy road were blamed by Vernon C. Brosius, Rockville automobile salesman, for the accident early yesterday morning in which a fast B. & O. New York-Washington flier wrecked an automobile on a grade crossing near Muirkirk, Md.

Maryland State police say that Brosius told them he was driving the car with Clifford H. Monahan, manager of the Studebaker Corporation of America, of 2701 Connecticut avenue, as passenger, when it slipped between the rails at the crossing.

Before the two men could get the car back on the highway the train flashed upon them, demolishing the machine. Both men escaped without injury, but passengers on the flier were shaken up. The automobile was dragged 500 feet by the train and demolished. Brosius told police that because of the fog he missed the road over the crossing, and the car was trapped in the soft earth about the rails.

Jewelers Association To Hear Trade Experts

John Guernsey, retail distribution expert of the Census Bureau, will address the Maryland, Delaware and District of Columbia Jewelers Association today on "Significant Trends in Retailing." The association is holding its seventeenth annual convention in Wilmington, Del.

"Highlights of the Retail Jewelers' Survey" will be the subject of another address by Eugene C. Sheeler, of the Department of Commerce. Tonight's session will feature talks by Gov. C. Douglas Buck of Delaware and Gov. Albert C. Ritchie of Maryland.

$95 Stolen in Y. M. C. A. Room.

William H. Gorman, who lives at the Y. M. C. A., yesterday reported to police that some one invaded his room and stole a pocketbook containing $95.

Prize-Winning Ads Easy If One Heeds Simple Rules

Here are some suggestions which might help you write prize-winning ads in The Post-Zain Ad Contest about the following firms. These suggestions about some of the 35 participating concerns appear daily. Don't miss this golden opportunity of winning something worth while. Don your thinking cap and get busy. The combined third and fourth week of this contest closes Wednesday noon.

Emile Inc.

Write some ads about the house of Emile, which was established in 1907. The house of Emile has been a national and international success for a period of 24 years. Remember the house of Emile has 55 expert operators to enhance your beauty and charm. The house of Emile is dedicated to Beauty. You always find the latest in Paris creations and approved methods in beauty culture there. Don't forget the departments: Ladies' Turkish baths, chiropody, hair goods, and French perfumes which Emile, America's foremost hair dressing salon provides to care for milady's needs.

Emile can bring out that unsuspected beauty, can coax a tired face into youthful radiance or restore to your hair that lovely luster. For every texture of hair there is a different system. Let this house of magic beauty serve you. Make the most of your possibilities, retain your loveliness. Remember the writer of the best ad about this concern weekly receives an Emilon System permanent, which is unique in the success of producing the effect of natural curl.

Wardman Park Hotel.

In writing ads about this concern, the "home of the celebrities," remember, it is the permanent Washington residence of many of the leaders in official and social life. It is ten minutes from the center of the Nation's Capital. You may play a vigorous set of tennis here and afterward take a plunge in the swimming pool or dance the hours away on an intimate little dance floor under the trees overlooking the pool to the music of a nationally known orchestra. Riding is a particular feature and guests may engage mounts at the Wardman Park Saddle Club. Nearby are three splendid golf courses. Wardman guests enjoy a variety of interesting sports.

Boyd Business University.

Right now is the time to prepare yourself for life. We all realize this, therefore this university, specializing in preparedness should prove itself a good subject for ads. It also has day and night classes to suit your convenience. All courses are thoroughly modern and include secretarial, commerce, stenographic, bookkeeping, engineering and accounting. Meet the business world with a training you can turn into cash. Feature Boyd's employment service. Explain that they are scientists in selection. They are able and willing at all times to supply the right person for the right position.

Deal Funeral Home.

This is an excellent concern about which to write ads. Explain that in every family when death takes one of the loved ones Deal Funeral Home can assume the responsibility of funeral arrangements with that sympathetic understanding, that quiet dignity that is so appreciated in the hour of bitter sorrow. Remember, this organization is known for its competency and has enjoyed the reputation of dignified management through a period of twenty years. Their funeral services are complete in their arrangements and reasonably priced.

J. M. Stein.

In writing ads about J. M. Stein feature their $65 to $75 tailored suits. In the past prices have exceeded these amounts, but through their unique merchandising plan this department of young men's tailored wear has been created and it is now possible for suits to be made at this reasonable price. They carry a complete stock of the finest in domestic materials and some imports. Personal appearance is an important asset to our success. Let J. M. Stein & Co. explain why tailored suits can not be equaled and why the successful man buys his clothing from their store.

National Pale Dry Ginger Ale.

If you thirst drink National Pale Dry Ginger Ale, the famous beverage that refreshes and stimulates. Let your ads about this famous beverage tell about its pure ingredients and wonderful flavor which result in its increasing popularity. A drink for the whole family—young and old.

Wilkins Coffee.

In writing amateur ads let the rich aroma and delicious taste of that just wonderful Wilkins Coffee give you some ideas. Enjoy the freshness, quality and the price of this coffee which make it just wonderful!

An irresistible opportunity to choose from a veritable fashion show of the season's reigning modes!

Fur-trimmed **Coats** 1/4 OFF
Fur-trimmed **Suits** Original Prices

With the season just starting this event presents startling values.
All Sales Final.

Erlebacher
TWELVE-TEN TWELVE-TWELVE F STREET

FASTEST LINER AFLOAT
EUROPA
May 19

The Boats of the Week ● TO ENGLAND-IRELAND FRANCE-GERMANY

May 21
DRESDEN
LLOYD CABIN LINER
NORTH GERMAN LLOYD
57 Broadway, New York . . . or your local agent

Read The Post's New Classified Ads

If you enjoy history—tradition—Winchester is within a few miles of the sites of many important engagements of the Civil War—many landmarks of American History. Follow the route of Sheridan's Ride. See where the V. M. I. cadets made their memorable charge.

It's Apple Blossom time in the Shenandoah Valley

{ MAY 5-6 }

TAKE out a map. Trace the route to Winchester, Virginia. Then make your plans to drive to the Apple Blossom Festival—and the loveliest Spring you've ever seen.

There are good, paved roads all the way—flanked by row upon row of blossoms, marvels of grace, fragrance and color——surrounded by fertile, rolling land clad in every conceivable tint of green and brown. And in the background—looking down on the Shenandoah Valley in all its glory—the Blue Ridge Mountains of Virginia, famed in song and story.

The festival itself will be held at Winchester—May fifth and sixth—the two days of carnival and pageantry. Scores of girls—white-clad, beauteous—will vie with Nature for the Crown of Beauty.

No painting, no picture, no words can adequately describe the beauty that Spring has created for you in the Shenandoah Valley. Drive to the Apple Blossom Festival. Make it Amoco all the way.

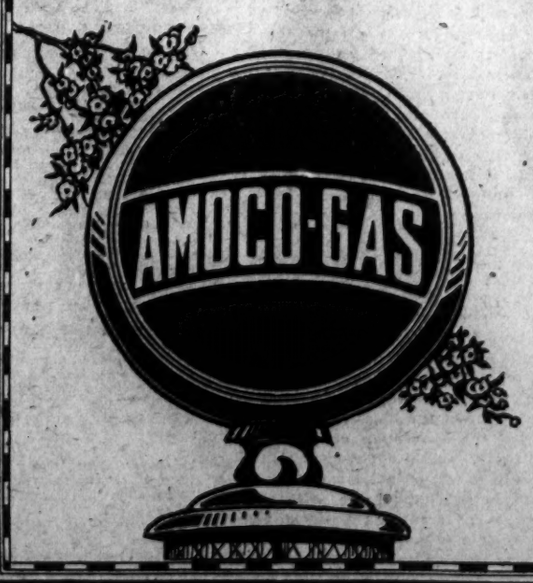

The AMERICAN OIL COMPANY
General Offices: American Building, Baltimore, Md.

The Washington Post.

THE WASHINGTON POST CO.
Washington, D. C.
EDWARD B. McLEAN,
President and Publisher.

MEMBER OF THE ASSOCIATED PRESS.
The Washington Post is a member of the Associated Press, receiving the complete service of the world's greatest news-gathering organization.
The Associated Press is exclusively entitled to the use for republication of all news dispatches credited to it or not otherwise credited in this paper, and also the local news published herein.

TERMS OF SUBSCRIPTION.
Delivered by Carrier in Washington.

Daily, Sunday included, one year	$8.40
Daily, Sunday excepted, one year	6.00
Sunday, only, one year	2.60
Daily, Sunday included, one month	.70
Daily, Sunday excepted, one month	.50
Sunday only, one month (with four Sundays)	.20
Sunday only, one month (with five Sundays)	.25

BY MAIL, PAYABLE IN ADVANCE.
Maryland and Virginia.

Daily and Sunday	Sunday Only	Daily Only
One year $10.00	One year $4.00	One year $7.00
Six months 5.00	Six months 2.00	Six months 3.50
One month .85	One month .40	One month .60

ALL OTHER STATES.
(Mexico and Canada, Incl.)

Daily and Sunday	Sunday Only	Daily Only
One year $12.00	One year $5.00	One year $8.00
Six months 6.00	Six months 2.50	Six months 4.00
One month 1.00	One month .50	One month .75

All Subscriptions by Mail Payable in Advance.

New subscriptions for The Post or renewals will not be accepted unless payment accompanies the order. Remittances should be made by drafts, checks, postoffice orders, registered letters or express orders, payable to The Washington Post Co.

Entered at the Postoffice, Washington, D. C., as second-class mail matter.

National Advertising Representative—PAUL BLOCK and Associates, Park-Lexington Building, New York; Palmolive Building, Chicago; Little Building, Boston; General Motors Building, Detroit; Guarantee Trust Building, Philadelphia; Russ Building, San Francisco.

Monday, May 4, 1931.

ADVICE FROM ECONOMISTS.

Practical business men who leave the marts of trade to meet and exchange views on the whys and wherefores of hard times, and how to avoid repetitions in the future, are not alone in their attempts at diagnosis and cure. The theorists are also at work upon the same subjects. They view the present world situation more abstractly, but their research and consideration of immutable economic laws are with the identical ends in view as those of the men more closely connected with the realm of commerce.

Books are in the market place, learned articles fill the magazines. Dr. Richard T. Ely publishes a new volume on "Hard Times—The Way In and the Way Out," in which he offers some of his usual sane suggestions, but he warns at the very beginning that "any one who wants simple formulas and short cuts to point the way out of hard times will be grievously disappointed." Dr. Ely finds that periods of economic depression like the present are seldom the result of immediate or sudden causes, but rather of oncoming cumulative influences. First in importance Dr. Ely rates the war, with its demands that led to overexpansion, then he cites the misuse of lands, ill-balanced production, ill-adjusted taxation, inefficiency in city administration, lack of harmony between political and economic life, and excessive optimism.

Agreeing with President Hoover in the necessity for scientific research, Dr. Ely sees the way out of hard times in planned economic life and more systematic use of land and other resources. Everybody wants higher wages for labor, he agrees, but careful research is necessary to know what is possible. With regard to prices in relation to prosperity he is more positive, taking the position that "the way out of hard times and the way to general prosperity is to be found in abundance, and abundance means low price. Most popular measures seek to boost prices, particularly of agricultural products. They are fundamentally wrong and generally lead to disaster. * * * General progress is indicated by lowering costs and lowering price, and this increases abundance."

Dr. Ely advocates integration and pooling in industry; that is, the organization of an industry as a whole to avoid waste and to increase returns both to capital and labor. To illustrate the meaning of this he cites demoralization or inefficiency in coal mining, oil production and railway management in general, as compared with the methods of the American Telephone & Telegraph Co. and the Standard Oil Co. as illustrations of integration and skillful planning.

As a more permanent remedy for unemployment Dr. Ely suggests the formation of a small standing peace-time army of workers to be utilized for useful work usually neglected, a force that could be expanded as necessity required when workers lost employment elsewhere. All the unemployed in this country he believes could be provided with work for several years by the States and the Nation in improving roads and roadsides, cutting fire lanes through State and national forests, cleaning up recreational grounds, clearing underbrush for fire prevention, and in beautification work in many public and semipublic places.

NICARAGUAN POLICY.

Insurgent attacks in Nicaragua and Honduras have subsided and with them demands that the United States take over the national defense of those countries. Five American warships have been ordered to withdraw from Central American waters. Both the Navy and State Departments agree that the local authorities have the situation under control. Only one gunboat remains off the Nicaraguan coast and three cruisers in the ports of Honduras.

Developments have vindicated the good judgment of the administration in handling these affairs. Had the United States sent marines into the interior of Nicaragua in pursuit of Sandino a miniature war might now be in progress. Many American lives might have been sacrificed. Certainly the Nicaraguan national guard would have been demoralized, and the burden of preserving order and peace in that country would have fallen upon the United States.

President Moncada's government has proved itself capable of handling the situation. The government has never been seriously threatened. If the government had been overthrown and the country plunged into chaos, the United States undoubtedly would have stepped in to protect the interests of its citizens and to preclude intervention by any other power. But there is no occasion for this Government relieving Nicaragua of its responsibility to protect residents and foreigners from a handful of bandits.

Sandino probably made his sortie for the very purpose of drawing the United States marines into a guerrilla war. That would have given him an opportunity to arouse public sentiment against the United States and plunge the little republic into civil war. But the Washington Government refused to swallow the bait and Sandino has put himself in the light of an enemy of the Nicaraguan people. Whatever patriotism his depredations arouse will be on the side of the government.

President Hoover's policy in handling this situation was based on a broad view of the issues and an understanding of the local conditions which were not available to his critics. The course taken by events indicates that his policy is practical as well as theoretically sound.

ELEMENTS OF JUSTICE.

In the last few decades American social life has become infinitely more complex. Population has multiplied, cities have grown at a rapid rate, the rise of industrialism has brought in its wake new human relationships and as a result friction in the social order has become more prevalent. Invention has given man more leisure and a higher standard of living. The methods of doing almost everything have been improved. Yet no one has invented a modern plan of dispensing justice.

Albert Shaw, editor of the Review of Reviews, calls attention to this situation in the May issue of that magazine. For the most part the courts still function in the same way as they did 50 years ago. Some States have tried innovations, but many of them have failed because they were not given adequate study. It is more difficult to remodel a judicial system than an industry. The courts must follow the law, which is usually made by laymen who know little of judicial problems and who spend but a few months per year on public business. It is not surprising that development of the judicial system lags far behind the advance of general knowledge and the evolution of human society.

Until recently the administration of justice was exempt from scientific research. But the public is beginning to realize that no lasting improvements can be expected until the whole system is subjected to scrutiny and a new basis has been laid for application of law to life. For this purpose the Institute of Law, which was organized some months ago at Johns Hopkins University, is engaged in one of the most ambitious programs of research ever undertaken. The outcome of this study will probably have a profound effect upon the administration of justice in the United States.

The institute is probing into the fundamentals of justice. How well do the millions of laws now on the statute books fit American customs and habits of life? What is the effect of the great variation among State laws on commerce or on crime? What is the result of delay and prohibitive expense in the trial of civil suits? How can the courts be made to function more efficiently without removing safeguards against injustice? Thousands of such questions are asked by those who have come to recognize the weaknesses of the judicial system. None of them can adequately be answered without a thorough investigation into the nature of justice as well as the workings of the judicial system. But the Law Institute is laying a foundation on which satisfactory answers may be built.

Such an enormous undertaking could not be carried out by the institute alone. One of its first steps was to secure the cooperation of States that are interested in the same problem. Twenty States had set up judicial councils prior to this year and a number of others have probably been created in the 1931 legislative sessions. These councils, composed of judges from courts of different rank and experts from the legal profession and the universities, study the judiciary of their respective States. In some instances they are given authority to revise rules of procedure, but their general function is to recommend improvements to the legislatures.

The Institute of Law serves as a clearing house for information and suggestions from these State bodies. The findings and experiments of one State become available to others. Investigations in all parts of the country are brought into coordination in the common cause of facilitating justice.

The institute and the States which are engaged in this work can not be too highly commended for their efforts. They have turned the searchlight of modern science on the halting machinery of justice. No more encouraging development in the field of jurisprudence has been initiated in recent years.

OVERTAXING MOTORISTS.

Taxes on motorists are growing at an astounding rate. A report from the Bureau of Public Roads shows that $494,683,410 was collected in 1930 in the form of gasoline taxes. All States and the District of Columbia use this method of raising revenue. No State charges less than 2 cents per gallon, three States charge 6 cents, and ten States charge 5 cents. The average for the whole country is 3.35 cents per gallon.

When the average motorist buys gasoline he pays about 20 per cent as much in taxes as he does for the fuel. This percentage is rapidly increasing. In 1930 there was no gain in the registration of automobiles and the consumption of gasoline was augmented by only 3.5 per cent. But the gasoline taxes collected were 14.6 per cent higher. In some States where gasoline is inexpensive the tax is not much less than the price of the fuel.

Registration fees, licenses and other miscellaneous taxes in 1930 cost American motorists $355,704,860. When these are added to the gasoline tax the direct levy against motorists amounts to more than $850,000,000, or an average of $32.03 for every person who owns an automobile. These figures do not include property taxes on motor vehicles. There can be no question that in some jurisdictions the penalty exacted for owning an automobile is exorbitant.

Originally taxes against motorists were used exclusively for road building purposes. The report of the Bureau of Public Roads indicates that practically all of the receipts from licenses, fees, &c., are so used. But the States are beginning to apply funds from the gasoline tax to other projects. In 1930 more than $13,404,200 realized from the gasoline tax was spent for public schools, and $2,131,856 additional was devoted to purposes not connected with road building. It is needless to point out the abuses that might arise from extension of this practice.

There is no reason why motorists should be especially taxed for the maintenance of schools or any other public institutions. They are already paying their share of general taxes. Simple justice demands that the gas tax should be spent on highways and streets, and since good roads benefit whole communities it is questionable whether so large a share of the cost of building and maintaining them should be imposed upon drivers of noncommercial automobiles.

It is time to apply common sense to the gasoline tax. It has proved a boon to highway building. Its yield is large and the costs of collection small. But if the States continue to push gasoline taxes higher and higher they may defeat their own purpose. Motorists are certain to revolt, and their influence may be strong enough in some cases to repeal the tax. Tourists will begin avoiding States that charge exorbitant rates.

RADIO PROGRAMS.

Advertising men in annual convention in Washington were divided in their judgement as to the danger of radio competition, but broadcasting did not escape sharp criticism, especially for the practice of injecting into programs commercial announcements that are too long. Fortunately the radio audience enjoys a self-constituted censorship in its ability to turn the dial when no longer entertained. For this reason it is impossible to "educate the public," as some insist, except along the lines the public will accept.

Radio broadcasters have the same problem before them that Calvin Coolidge has noted with regard to newspapers. All the better periodicals wish to maintain a high standard, presenting the best and most worth-while aspects of the news and current affairs, but at the same time they have to sell their papers, and so the public taste must largely dominate their selection and presentation of news. The newspaper may prefer to give greater prominence to world and national issues as well as cultural and artistic topics, yet if the public wants sensational news a compromise must be made.

A radio station recently got a request from a prominent man to give more programs of classical music and instructive lectures. He received a reply telling him that they ran as many of this type as they dared, and that "after a program of good jazz or light entertainment we are showered with requests and notes of appreciation."

Nevertheless, the improvement in radio entertainment is apparent. The long list of opera singers and musicians of the first order who cater to radio audiences is evidence that the popular demand for superior music is increasing.

CALVIN COOLIDGE SAYS:

Northampton, Mass., May 2.—Those who are engaged in the practice of the law have before them two problems so serious as almost to menace the future existence of the profession. One is the carrying on of law business by unauthorized persons and corporations. Associations undertake to protect the legal rights of members and all kinds of persons prepare legal papers. Where this is not prohibited by statute apparently it can be enjoined by the courts.

Another difficulty is the overcrowding of the bar with members not sufficiently educated to meet present complicated requirements of practice. Estimates are that but forty-five hundred new lawyers are needed each year while about ten thousand are admitted. The result is a lowering of the standards and ethics of the profession. While no one wishes to exclude any worthy person from the legal profession, the public welfare requires higher educational preparation than is now demanded in most States. Many States have no central education requirement and only eleven call for equivalent of two years in college. Those who are unselfishly seeking to protect the public by keeping the standards of the bar high are right in proposing to raise the other thirty-seven States to the same requirements.

CALVIN COOLIDGE.

(Copyright, 1931.)

THE DAILY HOAX

From the Christian Science Monitor.

The other day a Polish newspaper published an admirable photograph of the Leaning Tower of Pisa, erect as the day it was built, bearing the startling legend, "Straightened by order of the Duce!"

But it was April 1, and on this merry date newspaper readers in eastern and central Europe expect to read in their journals news items which are as sensational as they are fantastic. Not that these excellent periodicals, like other papers elsewhere, are entirely devoid of imagination on the remaining 364 days of the year. The wagging tongue of Dame Rumor, the impetuous typewriter of the overzealous reporter, the insidious whisper of the lie monger, the deft brush of the photograph faker are almost as busy at some other times round the calendar as they are on April 1. But on the other days, the falsehoods and fakes and crazy rumors pass as news!

This year central and eastern Europe grew a good crop of April fool dispatches. A Bucharest paper printed a circumstantial account of the arrival of G. Bernard Shaw at a local hotel. So good was the story that hardened reporters were gulled, and rushed to the hotel en masse to interview the visiting great man. But reporters are, singularly enough, the most gullible of men as far as faking in their own craft is concerned. One Warsaw journal carried a photograph of Charlie Chaplin arriving at the principal railway station; another announced that a German submarine was rapidly advancing up the Vistula.

These are sprightly yarns. They are almost the equal of the tales Eugene Field used regularly to print, which always a great crop of readers swallowed, absurd though they were. There is room for delicious hoaxing, so long as nobody is hurt and everybody enters into the game. But newspapers should let their readers know when a hoax is to be expected, just as the European papers have established the convention of hoaxing on April fool's day. Could not readers well urge the establishment of a hoax column, wherein would be printed all the political lies and mischievous falsehoods which now and again creep into sober print and do so much to embitter public relations and to discredit the newspapers which spread them?

(Copyright, 1931.)

More in Sorrow Than in Anger.

POST HASTE.

George F. Baker, who died the third richest man in America, said every one should reduce his talk two-thirds. Are the radio advertising announcers listening?

Delegates from 46 countries meet this week as the International Chamber of Commerce. If they follow the example of the United States Chamber, which met at Atlantic City last week, they may be able to agree that the economic world is sick.

China may be considered backward in some respects, but she doesn't hesitate to handle revolutionary Communists so that they won't "demonstrate" any more.

The new six-weeks divorce law brought Reno so many customers that it was necessary to install a cash register to ring up a ring-off fee every two minutes.

Now that the big Empire State Building has been opened, that busy business man, Al Smith, may find time to announce just how strong he is for Gov. Roosevelt for President. And then again he may not—not yet.

If one of these days Senator Brookhart finds something to approve, it is going to be big news.

"Paresis cured by malaria from mosquitoes." Malaria victims know that a person would be crazy to contract the malady voluntarily.

Modern version: The sin of wage cutting is death to prosperity.

A liquor cache valued at $5,000 belonging to "Legs" Diamond is reported to have been confiscated. Such an insult to a sick man. No liquor cache was ever discovered in New York before worth less than $100,000.

Gandhi is going to wear pants when he goes to London and now he is practicing to speak over the radio. If he isn't careful he will soon be considered just a mere, mortal man.

If sending the military forces to save Funchal loses Lisbon what will they call the head Portugoose?

Boreham, his new Essex Mansion, will seem fittingly named to Henry Ford when he tries to be a leisurely country gentleman.

Air minded? More than 5,000 passengers a month now trust body and soul to air transport between Washington and New York.

Now, Mr. Weatherman, to help business, a large flock of warm days so every one will have to buy his summer clothes in May. P. H.

JUST FOLKS

By EDGAR A. GUEST.

A FATHER'S DISTINCTION.

A youngster ran to meet him down the street,
And took his hand and pattered at his side,
To her alike were victory and defeat,
Nothing to her meant all the marks of pride.

Rich men had passed her and she had not stirred,
A great man in his car had driven by;
Another neared of whom the world had heard
But on his form she never cast an eye.

And then he turned the corner, and she ran
With eyes aglow and happy beating heart,
To greet with kisses glad the weary man,
Of all the throng to single him apart!

"Proud father you should be," thought I, "and reconciled.
Whatever alien lips in scorn are curled,
Whatever others think, your lovely child
Welcomes you home—the best man in the world."

(Copyright, 1931.)

The Children Suffer for the Parent's Folly Unless All Are Slaves.

By ROBERT QUILLEN

EVERY man who attempts to discuss the problems of his kind is asked again and again: "How can a just God permit the innocent to suffer?"

It is the age-old cry of the unfair.

The complaint assumes that God is an individual, possessed of omnipotent power, who permits sickness and ill fortune because of His indifference or negligence.

It assumes, further, that a God truly just and merciful would interfere with the functioning of natural laws—would, in short, perform miracles—to protect the good and the guiltless.

It reduces God to the stature of a family physician, and then blames Him for not answering a call.

There are just two understandable ways by which God could govern—by establishing laws to control and direct all things in orderly fashion, or by considering each case individually and awarding praise or blame without the restraint of law or logic.

If the second method obtained, the good man would be made rich in spite of his stupidity and laziness and the wicked man would be a failure despite industry and shrewdness. The evil would come to grief while taking sensible precautions and the righteous would live safely in the midst of foolhardy recklessness.

But if there were no natural laws to set aside, and God could without a miracle save the innocent man from his own folly or the folly of others, wouldn't it be the part of mercy and kindness to restrain those who contemplated folly and wickedness?

Surely it would be as easy and as just to keep a man from doing wrong as to save him from the penalty. Surely it would be as just to make men act wisely as to protect them from the results of folly.

But in that case, men would not be men at all, but mere pawns in a game—moved without their knowledge or understanding—unable to do wrong and therefore unworthy of praise for doing right.

If God could set aside one natural law, to save one innocent, consistent mercy would require interference in all cases to prevent the follies and wrongs that cause suffering.

The only alternative is rule by inexorable and unchanging laws, by which effect follows cause without variation or exception.

The laws are wise and just. They seem unjust only to those who suffer the penalty of violation.

(Copyright, 1931.)

PRO AND CON

Press Comment Upon Acts and Actors in the Great American Show, "Politics."

Control of the House.
New Orleans Times-Picayune.

For months there have been hints that some Republicans of more or less light and leading in Congress would be quietly rejoiced if their party lost the speakership of the new House. Prior to Speaker Longworth's death this intimation was circulated chiefly as political gossip, none of the Republican leaders caring, apparently, to weaken Mr. Longworth's chance of reelection by fathering or openly indorsing the idea. Since Mr. Longworth's passing, however, the proposal no longer lacks avowed backers. In the Detroit Free Press of last Wednesday it was made the subject of an editorial leader and given tacit approval.

Our Detroit contemporary was discussing a suggestion, attributed to Representative Underhill, of Massachusetts, that "the Republicans deliberately throw control of the next House of Representatives to the Democrats." Its argument in favor of the "party strategy" involved may be summarized as follows: The regular Republicans in the new House will be in the minority. They can not hope to elect a Speaker and control the House organization without the assistance of the party insurgents, "probably at some sort of a price." Throughout they would find themselves "constantly at the mercy" of these same insurgents. Thus their nominal control would oblige them "to accept party responsibility for whatever happens during the sessions, without being in a position to make the things happen that they want to have happen." Whereas, organization of the House by the Democrats would shift to the Democratic party "responsibility for the course of legislation."

Must Be Wrong.
Atlanta Constitution.

Senator Borah indorses the Hoover policy in Nicaragua. That seems to be the only suspicious thing about it.

Congress vs. Departments.
Boston Transcript.

It is sometimes impossible to fathom the mind of Senator Borah. In foreign affairs, for example, we generally see where he is going in, but with his various mental and moral twistings we can never tell where he will come out. In the matter of domestic economy, this curious perversity also appears. Mr. Borah is now assuring the country that immense and budget-paralyzing appropriations of Congress are not the fault of Congress, which makes them, but of the administrative bureaus, which do not make them.

Mr. Borah, who remains always in session at Washington, has issued thence a statement condemning public extravagance, in which he says that "Congress is constantly besieged by the executive departments for much larger appropriations than Congress is willing to grant." "Unless," he goes on, "there is some limit to be placed upon the building up of these bureaucracies, there can not possibly be any decrease in appropriations." It seems, therefore, that Senator Borah, together with all other senators and representatives, is only a sort of involuntary rubber stamp.

Borah's Sombrero.
Atlanta Constitution.

Senator Borah's well-known hat will not be seen in any ring fight next year. Its sweat band is stamped "Safety First."

But Drinking's No Crime.
Cincinnati Enquirer.

Wickersham says no one knows how much crime there is in the United States. But any wet can tell you how much drinking there is.

Sinews of War.
Milwaukee Journal.

Political workers will be thrilled by the news that the G. O. P. has started to raise a fund of $8,000,000 for the presidential campaign.

LETTERS TO THE EDITOR.

Mr. Shadwell Finds Something Very Sinister in Traffic Accidents to Himself After His Criticism of Speeders.

To the Editor of The Post—Sir: Thirty thousand people are killed every year in the United States of America by motor vehicles, and one million injured, two-thirds of the victims being women and children. It is acknowledged that 80 per cent (four-fifths) of these deaths and disablements are due to excessive speed. Being well acquainted with these facts, I began in Chicago, in 1926, to write to the American press a succession of letters demanding a reduction of speed.

As a direct consequence of writing these letters, as I believe, I began, almost immediately, to have "accidents." I was knocked down three times in less than twelve months in the streets of Chicago, by privately owned automobiles and seriously injured. I had six ribs broken and was permanently lamed. Shortly afterward, I came to Europe.

In Europe I found similar conditions; and, in Rome (1929-1930) I began again to write letters, advocating a reduction of speed, to American newspapers, published in Paris. There were very many abusive, violent and threatening replies; and, in April, 1930, I was tripped on the narrow sidewalks of the Via Condotti.

It was a double trip (two trips in rapid succession) executed by two people. The first trip threw me off my balance and the second trip brought me down heavily. I was very badly hurt, was in bed for two weeks, and suffered more pain and disability than from any of my "accidents" in Chicago. I continue to write against speed and may therefore have further "accidents." You have probably read "Cyrano de Bergerac," and will remember that it was foretold (or threatened) that Cyrano would be killed by accident.

I most respectfully propose to the Government of the United States of America, a limitation of speed, at its source, by the passage of a law, or laws, prohibiting the manufacture, for use upon the public streets, of motor vehicles capable of a speed greater than 30 miles an hour.

BERTRAND SHADWELL.
Lucerne, Switzerland.

Mr. Hoover Forfeits the Votes of Chefs by His Terrible Dinner to the King of Siam.

To the Editor of The Post—Sir: I am of a sadness. I will never vote for Mr. Hoover again for President.

No man is deserving of his great office who would serve a visiting monarch with fish for an initial course, followed by cold lobster at a formal dinner. How can either the amity of people who know how to eat be encouraged or the respect of civilized nations be sustained if we are going to serve royalty with beets and cucumbers as one course and a spring salad for another. And smothered chicken! A dish for the bourgoise, who can neither afford nor appreciate the difference between this makeshift of lean larders and those pullets of tender age, delicately broiled or served with their bosoms under a bell.

I am not of the desire to be harsh; I know the heavy burdens under which our Chief Executive labors when he must have a dinner devoid of wine or condiments of alcoholic content, but do we not here in America elect our President on the hypothenuse that he will rise to great occasions and surmount difficulties?

I have no hesitancy in making you acquainted that Mr. Hoover has by this one gauche menu forfeited not only the vote but the regard of every maitre d'hotel, every chef and even the scullions and bus boys.

In pain of the utmost,

SAVARIAN FILS.

Red Light at Dupont Circle Is Too Short for Safe Crossing by Children and Old People—Ten Seconds More Needed.

To the Editor of The Post—Sir: The red light at Dupont Circle should be kept on about 10 seconds longer. Nurses with children can not make the street safely on present schedule. Old people are in danger. A few seconds more would make the crossing safe, and surely motorists can afford to wait these few seconds, since they are given a fine long time on the green light.

Traffic Director Harland can ask the policemen on duty at Dupont Circle and make sure I am right. These policemen tell me they have seen narrow escapes of children and old people because the red light is not on long enough. Ten seconds longer would save human life—and perhaps that is worth while.

H. F. DAVIS.

Why Trade With Enemies Who Seek to Destroy America?

To the Editor of The Post—Sir: I have just carefully read the editorial article of Tuesday, April 28, "Outwitted by the Reds," a question which has long been of deep interest to me. My first thought is, why do we trade with a country we do not recognize as a nation? My deepest sympathy goes out to the Russian people as a nation, and my contempt for the worse than all the czars, the few vicious men in control, living and gloating in wealth and powers the czars never dreamed of, killing, murdering and torturing these kindly people into subjection, making life a burden, a living torture and death.

If we have not laws to protect our country and its people, let us get on the job. Clean out the men who are working for Russian interest now in the House and Senate and all others in high authority. See that men are elected to represent us whose greatest ideals treasured in their hearts is to make laws to preserve us as a Nation. With George Washington's warning ever before us, "Let none but Americans be on guard."

CITIZEN.

WOODWARD & LOTHROP

10TH 11TH F AND G STREETS

Now—The Annual May Dress Events for Women and Misses

$16.50 $25

Junior Misses' Dresses

$16.50

Perfect dresses to carry the Junior Miss through the Summer holidays. Frocks for sports, afternoons and evenings—in a range of popular styles and materials—from linen lace to shantung. (Sketched below, center.)

Silk jacket frocks, sports silks and chiffon afternoon dresses for the Junior Miss at..... $10

Tennis dresses of printed piques and pastel or white linens have touches of handwork..... $2.95

JUNIOR MISSES' APPAREL, FOURTH FLOOR

Summer Dress Fashions For Misses and Women

$16.50 $25

New fabrics, those irresistible suede and satiny finished fabrics, Suavelle, vagabond crepe and Gabrielle—old favorites in new versions, plain and printed crepe, shantung, silk pique—glorified cottons and important sheer fabrics, chiffon and georgette, now smartly printed. New smartness in white frocks with dark jackets, white jackets with pastels—striking chic in dark frocks with white tops—new versions in boleros, mesh frocks with Algerian stripes—shining details in patent leather buttons and belts. Prints—many of them wash—all of them are gay and Summery. Just the type of frocks in which you will be smart from now throughout the Summer. White, white and black and brown contrasts, pastels.

Misses' Sizes, 14 to 20 Women's Sizes, 34 to 44

(Women's Dresses sketched, above at left)
(Misses' Dresses sketched, above at right)

WOMEN'S AND MISSES' DRESSES, THIRD FLOOR

New Sports Frocks

$16.50

Those chic fashions the smart woman wears from sun-up throughout a Summer's day—smart golf fashions, simple, comfortable and chic—new handkerchief linen frocks, with distinctive prints and that are washable—cool, fresh tennis frocks with scalloped necklines—and distinctive spectator fashions. They are all here in crepes, shantung and the new suede-finished Gabrielle. (Sketched above, center.)

Another Feature Collection of New Sports Frocks at $25

SPORTSWEAR—THIRD FLOOR

Little and Larger Women's Dresses

$16.50 $25

Styles that are particularly becoming to little and larger women—proving slenderizing, cool, comfortable and smart for Summer. Washable flat crepe, plain and printed senoussi, plain and printed chiffon make the larger women's dresses. The $16.50 group includes pique and shantung. Little Women's frocks are of shantung, Khaki Kool, washable crepes, shantungs and chiffon. (Sketched above.)

Sizes 33½ to 41½ Sizes 42½ to 50½

SPECIAL-SIZE APPAREL, THIRD FLOOR

Cotton—Linen—Silk Dresses

$2.95 $3.95 $5.95 $10

At $2.95—Voile and lawn frocks with short sleeves and capes; lingerie details and flared skirts make them attractive.

At $3.95—Imported linens in pastel shades, with long and short sleeves and sleeveless. Tailored styles, easy to launder.

At $5.95—Printed dotted Swiss—another triumph in cotton; many smart styles. Also printed voile frocks in Summery styles.

At $10—Adorable little pastel washable crepe frocks—ideal for general Summer wear. One and two piece effects.

(Sketched above.)

SPORTSWEAR, THIRD FLOOR

EVENTS OF INTEREST IN SOCIETY CIRCLES OF CAPITAL

Mrs. Hammond Will Entertain At Tea Today

Wives of Delegates to Commerce Session Will Be Guests.

THE program of entertainment for the women accompanying delegates to the Sixth General Congress of the International Chamber of Commerce having gotten under way yesterday, one of the high spots in today's itinerary is the tea to be given by Mrs. John Hays Hammond in her spacious residence on Kalorama road.

Receiving for Mrs. Hammond will be the wives of five Cabinet officers, including Mrs. Henry L. Stimson, Mrs. Patrick J. Hurley, Mrs. William D. Mitchell, Mrs. Charles Francis Adams and Mrs. Robert Patterson Lamont. Also Mrs. Charles Evans Hughes, Mrs. Julius Klein, wife of the Assistant Secretary of Commerce; Mrs. Silas H. Strawn, Mrs. William W. Butterworth and Miss Elizabeth Hammond, Mr. Hammond's sister.

Alternating at the tea table will be Mrs. William E. Borah, Miss Mabel Boardman, Mrs. Ulysses S. Grant and Mrs. Stanley M. Rinehart, assisted by Mrs. Sidney Cloman, Mrs. Wilson Pritchett, Mrs. Keith Merrill, Mrs. Richard Southgate and Mrs. Douglas McDougal.

Starting with a luncheon to be given at the Mayflower by the reception committee, the visitors will go on a sight-seeing trip this afternoon through the residential section of Washington. A dinner will be given for them tonight by Mr. and Mrs. Silas H. Strawn, at the Carlton, followed by a reception and dance at 9:30 at the Mayflower.

Mrs. George H. Sands, of Wheeling, W. Va., is spending a short while in Washington, where she is staying at the Brighton.

Mr. and Mrs. Thomas A. Taylor are spending several days in Atlantic City, where they are staying at the Ambassador.

Arrangements are being completed for the card party to be given for the benefit of the Episcopal Church Home on Tuesday, May 12 at 2:30 o'clock at the Willard.

Mrs. William Channing Johnson is chairman of the board of managers and Mrs. R. H. A. Carter is chairman of the card party.

Mrs. Ernest Thompson Seton, who has just returned to Washington after a tour of several months in the Orient, will be the guest in whose honor Mrs. Frank Hodges Clark, wife of Rear Admiral Clark, will entertain at a buffet luncheon today in her apartment at the Cordova. Mrs. Seton and Mrs. Clark are president and first vice president, respectively, of the National League of American Pen Women.

Miss E. Elisabeth Sears, with her sister, Miss Mary Sears and Miss M. L. Goddard, all of Boston, Mass., were guests at Wardman Park Hotel over the week-end.

Mr. and Mrs. John M. Trant, of 2810 Cathedral avenue, celebrated their silver anniversary yesterday by having an informal party for their friends.

Lieut. Comdr. Jerauld Wright will entertain at an informal tea May 13 at the Alibi Club in honor of Commander and Mrs. Oscar Badger.

Commander Badger will leave Washington May 25 for San Diego, where he is to be stationed. Mrs. Badger and their two children will join Commander Badger in June, going to the West Coast by way of the Panama Canal. Commander and Mrs. Badger have been in Washington for the last three years, Commander Badger being detailed to the Navy Department.

Commander Wright, who for the last three years has been stationed in Washington, being one of the White House aids, will leave Washington in June for sea duty.

Col. and Mrs. F. E. Hopkins Entertained at Dinner.

Mr. and Mrs. John R. Leighty entertained a company at dinner at the Shoreham on Saturday evening in compliment to Col. and Mrs. Frank E. Hopkins, of New York, who are guests of their son-in-law and daughter, Maj. and Mrs. James B. Mann, at their home in Chevy Chase.

The guests included Maj. Gen. and Mrs. Samuel T. Ansell, Judge and Mrs. Rush LaMotte Holland, Mr. and Mrs. L. M. Jackman, of Janesville, Wis.; Maj. and Mrs. Mann, Mr. and Mrs. William G. Wheeler and Mr. and Mrs. Charles Williamson.

A card party will be held this afternoon in the gold room of Wardman Park Hotel for benefit of the Rector's Aid of St. Margaret's Church. Mrs. W. Wayne Wirgman is the chairman. The circle chairmen are Mrs. Albert W. Atwood, Miss Charlotte Campbell, Mrs. Willoughby S. Chesley, Mrs. Samuel P. Ficklen, Mrs. Edward Keys, Mrs. Julien J. Mason, Miss Caroline Smith, Mrs. Richard W. Snowden and Mrs. Joseph S. Wall.

Leaves for Ohio Home

MRS. DAVID S. INGALLS, wife of the Assistant Secretary of the Navy, who with her husband has gone to their home at Chagrin Falls, Ohio, where she will spend the summer season.

June 8 Is Set By Miss Berry For Marriage

Wedding to Lieut. Coleman Will Be Performed in St. Thomas' Church.

Miss Catherine Knox Berry, daughter of Mrs. Georgia Knox Berry, has selected June 8 as the date of her wedding to Lieut. Frank Jerdone Coleman, Air Corps, U. S. A. Miss Nancy Berry, younger sister of the bride-elect, will be the maid of honor.

The ceremony will be performed in St. Thomas' Church by the rector, the Rev. Dr. C. Ernest Smith, at 4 o'clock, and will be followed by a reception at the home of the bride's mother.

Lieut. Coleman is the son of Col. and Mrs. Sherrard Coleman of Battery Park, Bethesda, Md., and is a graduate of West Point.

Following the ceremony, the couple will leave for San Francisco to sail for Hawaii, where Lieut. Coleman will be stationed. He is at present on duty at Selfridge Field, Mt. Clemens, Mich.

Mr. and Mrs. Leland W. Author, of San Francisco, are at the Willard for a limited time.

Lord Hampton, of London, has left Washington after spending a few days at the Shoreham Hotel.

Mr. Benjamin Muse, First Secretary of the United States Legation in Panama, and Mrs. Muse are guests at the Powhatan while in Washington.

Parties Mark Annual Apple Blossom Fete

Sweet Briar Alumnae Group Special Bus Will Go to Winchester.

In celebration of the Shenandoah Apple Blossom Festival, which will be staged in Winchester tomorrow and Wednesday, many private parties are being given in the historic little town. Among those entertaining Wednesday, the big day of the festival, will be Mrs. Harry Flood Byrd, wife of the former governor of Virginia, and Mrs. Thomas W. Harrison, wife of the former representative from Virginia.

The bus trip to Winchester Wednesday, which is being given under auspices of the Washington alumnae group of Sweet Briar College, will also carry many Washingtonians to the festival. Miss Elizabeth Saunders, who heads the committee on arrangements for the trip, announces that reservations must be made by tomorrow, as only a limited number of guests can be accommodated at Green Gables, the old Hunter home in Winchester which will be the destination of the party.

Luncheon will be served and the yard and porches of the old house will afford splendid points of vantage from which to view the parade. Additional patronesses announced for the trip include Mrs. J. Fred Essary, whose daughter, Miss Annabelle Essary, is a student at the Virginia college; Mrs. Blair Banister, Mrs. Thomas R. Keith and the Misses Moore, of Fairfax, sisters of former Representative Walton Moore; Mrs. Herbert Lee Boatwright, jr., daughter of Gov. John Garland Pollard of Virginia; Mrs. Theodore N. Gill, Mrs. Bernard Wyckoff, Mrs. Henry Shepherd and Mrs. Monroe Warren.

New Brazilian Secretary Due in Capital Shortly.

Senhor Juan Rui Barbosa, newly appointed Second Secretary of the Brazilian Embassy, has sailed for this country and is expected to arrive in New York on Friday. Senhor Barbosa will succeed Jayme Sloan Chermont, who is sailing from New York on Friday with Senhora de Chermont for their home in Rio de Janeiro.

Mrs. Robert P. Dunlop, of Chevy Chase, entertained at a luncheon on Saturday. Among those present were Miss Doris Troth, Miss Marion Charles, Miss Marguerite Anderson Miss Ann White and Miss Elizabeth Peeples.

Mrs. George Aman, accompanied by her children, Betty and Harold, of Wayne, Pa., is passing a few days at the Dodge Hotel.

Mr. Thomas Wingate, of Cleveland, is at the Willard for a few days. Mr. Wingate is attending a conference of the White House conference officials, which is meeting at the Willard.

Mr. and Mrs. George H. Stoughton, of Hartford, Conn., are passing a few days at the Dodge Hotel and are accompanied by their daughter, Miss A. C Stoughton.

Miss Palmer Is Engaged to New Yorker

Former Washington Girl Will Be Married to Mr. MacGregor.

Mr. and Mrs. Leigh Carlyle Palmer, of New York, formerly of Washington, have announced the engagement of their daughter, Miss Laura Creighton Palmer, to Mr. George Purnell MacGregor, of New York.

The Palmers are well known in the Capital, where they resided for many years. Mrs. Palmer's daughter, Mrs. Howard N. Tucker, jr., formerly Miss Bessie McKeldin, still lives here, where she was presented to society by her mother before her marriage to Mr. Tucker, some five or six years ago.

Mr. Palmer during the World War was chief of the Bureau of Navigation, having the rank of admiral, and also served as president of the United States Fleet Corporation. Miss Palmer attended the Brearley School and was graduated from Spence School a year ago.

Mr. MacGregor is the son of Mr. Charles Stephen MacGregor, of New York and Morristown, N. J. He attended the Choate School.

The engagement was announced informally on Saturday at a tea which Mr. and Mrs. Palmer gave at their Park avenue home. The marriage will take place in the late spring.

The Assistant Military Attache of the British Embassy, Capt. J. T. Godfrey, who is the guest of the Commercial Secretary of the Embassy and Mrs. Arthur Pack, will move the last of the week to the house at 3414 Garfield street, which has been the home of the Second Secretary of the Embassy and Mrs. Michael H. Huxley.

Mr. and Mrs. Huxley will leave Washington the end of the week preparatory to sailing Saturday for England to spend the summer.

Commander Federico Monreal, naval attache of the Spanish Embassy, was host to a small party at luncheon at the Shoreham Hotel on Saturday.

Mr. and Mrs. Sumner Welles have returned to Oxon Hill, their estate in Maryland, after having spent a week in New York.

Since moving to the country some two years ago, Mr. and Mrs. Welles have made Oxon Hill their year-round home. But their friends expect that hereafter they will pass at least a few months in town each winter, occupying the house in Massachusetts avenue, which Mrs. Welles inherited from her mother, the late Mrs. Richard Townsend.

A tea was held yesterday afternoon at the Women's City Club when the guests of honor were the candidates for election as officers of the organization.

Mrs. Cabot Stevens, president of the Ladies Aid of Garfield Memorial Hospital, announces the date of the annual "May Memorial Festival," which will be held on Friday, May 29, from 2 until 7 o'clock in the garden of the hospital and Kellogg Building.

The Marine Band will give a concert and the Marine Band Orchestra will play for the reception and tea dance. Reservations for card tables may be made through Mrs. Bruce Baird and Mrs. Ernest H. Daniels.

Visitor From the West

Clinedinst.

MRS. JOHN DALY, wife of Maj. Daly, U. S. A., of Fort Leavenworth, Kans. She is in Washington as the guest of Maj. and Mrs. Herman Kobbe, at 3505 Rodman street.

Mrs. Gilchrist to Entertain At Tea Next Saturday.

Mrs. Raleigh Gilchrist will entertain at tea on Saturday from 4 until 6 o'clock in her residence on Thirtieth place in honor of the officers and members of the Art and Archeology League of Washington.

Mr. and Mrs. Charles Denby will leave June 1 for their summer home on Lake Superior and will not return to Washington in the fall, as has been their custom, but will go abroad in October, to remain a year or more.

The Second Secretary of the Canadian Legation and Mrs. Thomas Archibald Stone will return today from Yonkers, N. Y., where Mrs. Stone has been for a week. Mr. Stone joined her there Thursday.

Perins Guests At Dinner by Tuckermans

Informal Affair Is Held at Club for Visitors From New York.

Mr. and Mrs. Walter R. Tuckerman entertained informally at dinner Saturday evening at the National Woman's Country Club in honor of Mr. and Mrs. Charles Page Perin of New York. Other guests were Justice and Mrs. Harlan Fiske Stone and Judge and Mrs. J. Harry Covington.

Mrs. Henry Alvah Strong will be hostess at a luncheon party at the club today, and tomorrow the club's forum luncheon for members only will be given.

A number of parties are being arranged for Friday, when a bridge luncheon will be given by the club. On May 15 there will be a dinner dance for members and their guests coming for the Horse Show.

Mrs. John R. Williams Back From Hot Springs, Va.

Mrs. John R. Williams has returned to Washington from Hot Springs, Va., where she has been visiting her daughter, Mrs. Joseph Leiter.

Mr. and Mrs. Leiter have leased a house in Louisville, Ky., for the racing season and will entertain guests at the time of the Kentucky Derby. Later they will go to Saratoga, where they will also have a house.

SHAKE INTO YOUR SHOES

For feet that burn, smart, perspire, for corns and bunions that hurt every time you step and often when you don't, there is no relief like Allen's Foot-Ease. It takes the friction from the shoes, makes tight shoes feel easy and you walk, dance or play your games in real comfort. You simply forget your feet when you shake into your shoes in the morning some

ALLEN'S FOOT-EASE

Try it for comfort. Sold everywhere in the new Shaker Top Tins, or the regular envelope old style package.

Wedding And Anniversary Gifts

GIFTS of true distinction in Rock Crystal, China, Silver, Linens . . . Furniture, Rugs, Lamps and Draperies . . . Potteries, Paintings, Art Objects . . . and a myriad of smart and useful Housewares.

DULIN & MARTIN
Connecticut Ave. and L
PARKING SERVICE—*Connecticut Avenue Entrance*

AWNINGS . . REFRESHING . . COOL . . ATTRACTIVE

Especially so if they are made by us. Colors to meet every requirement. Complete assortment of attractive porch blinds and awning hardware. Our prices are extremely low—free estimates.

CORNELL WALL PAPER CO.
714 13th St. Natl. 6780

MATTRESSES
RENOVATED
Best Service and Prices.
COLUMBIA BEDDING CO., INC.
219 G ST. NW. NAtional 5538

THE PARROT
Lay aside the cares of cooking. Bring the family. Our food tastes just like it does at home—and it's no more expensive.
1643 CONN. AVE.

TRADE MARK REGISTERED

36 Oriental Rugs AT PUBLIC AUCTION

At Sloan's Galleries
715 13th St.
Wednesday, May 6th, 1931
At 11 A. M.

By order of a retired Army officer now in Hollywood who has instructed us to sell his rugs now in storage. The lot includes one dining room rug, one living room rug, 3 bedroom rugs, several runners and many scatter sizes, mostly semi-antiques.
Terms: Cash.
C. G. SLOAN & CO., INC., Auctioneers

What Today Means to You

By MARY BLAKE

"TAURUS."

IF May 4 is your birthday, the best hours for you on this date are from 10:45 a. m. to noon, from 3 p. m. to 5 p. m. and from 8 p. m. to 10:15 p. m. The danger hours are from 8:10 a. m. to 10:15 a. m. and from 5:15 p. m. to 7 p. m.

The planetary aspects of May 4 presage a day full of perplexity and doubt, and prudence counsels the postponement of any important decision until conditions are more propitious. In the evening, the atmosphere will be benign, and especially favor lovers and sweethearts.

Children born on this May 4 will not distinguish themselves during the school age. Just as soon, however, as they have to fend for themselves, they will develop definite traits of self-confidence, perseverance and aggressiveness. Their dispositions will be very amenable to good influences.

Born on May 4, you have ability that singles you out from your fellows. You are easily above the average. It does not require your "say-so" to convince others of your superiority; yet, you persist in blowing your own horn in season and out of season. You may have business or social rivals, but as a "self-backpatter" you are in a class by yourself. This attitude of self-glorification very seriously detracts from the merits of your achievement. It is all to the good to pride yourself on being self-made, but there is no occasion to publicly worship your creator.

Your horoscope denotes very little that induces a spirit of humility. Yet, this is a grace you should assiduously cultivate. You are alert, clever, ambitious and untiring, and in all your relationships, never hit below the belt. Versatility is also one of your assets. If you are wise, however, you will choose the line of endeavor that makes the strongest appeal to you, and stick to it. Success awaits this course; your only chance of failure is diversified interests. You can do wonders with one ball, but you can not juggle six. Your disposition is merry and cheerful, and, in your home, you will always be the chief joy giver—never a joy killer.

Successful People Born May 4.

1. Gurdon Buck, surgeon.
2. Frederick E. Church, landscape artist.
3. Richard Hovey, poet and author.
4. Abraham Lincoln Erlanger, theatrical manager.
5. Gordon McKay, inventor and manufacturer.
6. William H. Prescott, blind historian.

(Copyright, 1931.)

Miss Lindsey to Talk On Workers' Problems

Miss Matilda Lindsey, of the National Woman's Trade Union League, will speak on "Problems of the Textile Worker" Wednesday at 8 o'clock at the Y. W. C. A. This is the second in a series of lectures sponsored by the Educational and Industrial Departments of the Y. W. C. A.

Miss Lindsey is a former member of a trade union group in the Washington association and has been connected with the textile mills at Danville, Va. Miss Lindsey was sent to Bryn Mawr by the National Women's Trade Union League.

LOWER PRICES
EASY TERMS
NEW REFINEMENTS

GENERAL ELECTRIC ALL-STEEL REFRIGERATOR

with the 3-YEAR GUARANTEE

National Electrical Supply Co.
1328-30 New York Ave. N.W.
National 6800

Made New In 8 Hours

Only $4 to $9

Have your old mattresses made into buoyant new ones. We sterilize the hair—felt or kapok—put on charming new ticking for only $4 to $9. The work is done in one day.

For as little as $9 we will make a Knew-Rest Coil Spring Mattress from your old one and guarantee it for ten years.

See our beautiful display of Beds and Bedding. Mattresses, Box Springs and Pillows renovated or made to order at factory prices.

ZABAN'S
903 E St. N.W.
Phone NAtional 2410

TRAVEL

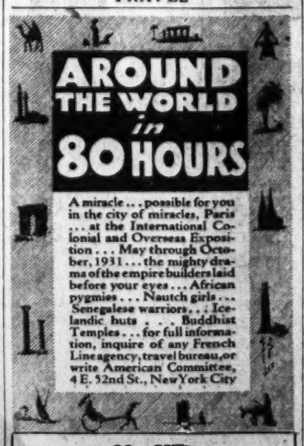
AROUND THE WORLD in 80 HOURS
A miracle . . . possible for you in the city of miracles, Paris . . . at the International Colonial and Overseas Exposition . . . May through October, 1931 . . . the mighty drama of the empire builders laid before your eyes . . . African pygmies . . . Nautch girls . . . Senegalese warriors . . . Icelandic huts . . . Buddhist Temples . . . for full information, inquire of any French Line agency, travel bureau, or write American Committee, 4 E. 52nd St., New York City

GO—OVER "THE LONGEST GANGPLANK IN THE WORLD"
to The International Colonial and Overseas Exposition
SPEED—COMFORT—ATMOSPHERE—AND A CUISINE THAT IS A CONTINUAL DELIGHT await those who choose any of the charming "bits of France afloat" that constitute the French Line fleet

French Line
Local Agent
1429 Eye Street N.W.

CARE of YOUR RUGS

Have Your Floor Covering Taken Care of by Rug Experts

Washing: *by Hand with Pure Soap*
Repairing: *by Native Weavers*
Storage: *in Fireproof Plant*

Phone Now for Estimate!
North 2747-2748

Nazarian & Hekimian, Inc.
Established 1901
1226 Connecticut Avenue

Free Booklet For Classification
Free Appraisal For Clients Only

"We Do Not Experiment With Your Rugs."

ENGAGED . . .

to become his washwoman?

Modern Laundry Expert Explains "Net Bag System"

Tells How Manhattan Saves You Money By Saving Your Clothes

Present day laundry methods, which preserve clothes as well as clean them, are far superior to the old home method of rubbing and scrubbing, according to Mr. E. F. Wesely, chief of the Research Department of Manhattan Laundry. Mr. Wesely attributes a large part of the Manhattan Laundry's success to their Net Bag System.

Manhattan's famous Net Bag System of washing, as described by Mr. Wesely, follows: First, the clothes are assorted according to their color and material and placed in individual net bags which bear the customer's name and contain only that customer's articles. Safe in the nets and protected from all metal or other hard surfaces, the clothes go into the washers. Here they are subjected to the gentle cleansing action of swirling hot suds which penetrate each garment and loosen every particle of dirt. Only the purest of Palm Oil soaps and soft, filtered water are used, after first having been inspected and tested by the Research Department. Many rinsings of fresh, clear water follow, removing every trace of dirt. This thorough care in washing is one reason why Manhattan laundered clothes stay new-looking so much longer.

Customer Praises Net Bags

In a recent letter to the Manhattan Laundry, Mrs. E. R. D. writes:

". . . But the one actual fact that pleases me most is that the clothes do not show as much wear as they did when I had my laundry done at home . . . It is indeed a pleasure to recommend you . . ."

This letter is typical of the many received by Manhattan from satisfied customers throughout the District of Columbia and Virginia.

3-Day Collection and Delivery

Quite another Manhattan feature which has found great favor with Washington housewives is their 3-Day Collection and Delivery Service. In this highly developed system your clothes are collected one day, laundered to your order the next and delivered to you promptly the afternoon of the third day. For instance, if your clothes are collected Monday morning they are delivered Wednesday afternoon; called for Tuesday, back home Thursday, and so on. No delay. No worry. And there is no additional charge for this extra service.

Services to Fit Every Need

Manhattan offers the housewife a wide selection of economical services — from Complete Finished Family to individual piece work. There is a service to fit every need and purse, and every service receives Net Bag Care—which saves you money by saving your clothes.

DON'T even think of it! Not even under the false name of economy. That's the *poorest* excuse of all for washing clothes at home. And paying the bills with backache and heartache. With weary muscles and red hands!

Have an understanding about this laundry problem now. No washtubs for you. And no embarrassing clothes lines either. Your home is not going to be a laundry. The clothes are going to Manhattan—where Net Bags Save You Money by Saving Your Clothes. Where modern equipment makes possible 3-Day Service. Where pure Palm Oil Soap and soft, filtered water protect even the daintiest pieces.

A call to Decatur 1120 will bring a representative to explain our many money-saving services. Phone today . . . and protect your charm and happiness from weary washday.

CALL DECATUR 1120

MANHATTAN *Laundry*

Net Bags Save You Money By Saving Your Clothes

VIRGINIA OFFICE: WILSON BOULEVARD AND MILITARY ROAD, ROSSLYN, VIRGINIA

RADIO
BRIDGE
GARDEN HINTS

FEATURES of INTEREST to WOMEN

HOROSCOPE
RECIPES
FASHIONS

DIAL FLASHES

THE International Chamber of Commerce conference will be opened with an address by the President of the United States this morning (WRC, WMAL, 10:30 o'clock). The program will be sent over Nation-wide networks from Constitution Hall here.

The formal visit of the King and Queen of Siam to the City Hall, New York, will be described over the same networks immediately upon the conclusion of President Hoover's address.

A new daily series combining entertainment and information of interest to women will begin this afternoon (WRC, 2 o'clock). Vincent Lopez's orchestra will be featured, the vocalists including Ruth Ann Watson, Leslie Joy and Richard Maxwell.

THIS clear and concise explanation of the television process is given by Orrin E. Dunlap, jr., radio editor of the New York Times:

"The miracle of television is realized when one stops to consider the process and the electrical surgery to which the persons televised are subjected. They must be scanned and dissected. They are converted from light into electricity by wondrous eyes known in radio parlance as photoelectric cells. They are sensitive to light. They change the lights and shadows into electricity that corresponds in intensity to the original light pattern. Then the electrical impulses, to which the images are intrusted, are fed into a short-wave broadcasting machine.

"It squeezes the face into electricity so that it can run up the lead-in wire and out onto the aerial runway. It is no longer a face to be seen or recognized. It is a radio wave. The ether, or whatever that mysterious substance may be that occupies all space, is set in vibration.

"The faces that were squeezed into a flow of electricity at the aerial now run down the lead-in wires, showing no partiality in the selection of a home. All that is required is a television receiver that will convert the invisible wave back into electricity and then into light, so that it can be seen. And the wonder of it all is that after that complicated operation of magic surgery, the faces again smile, wink and talk just as they did in the studio a fraction of a second before."

ONE observer who caught a glimpse of the images at the C. B. S. headquarters in New York City said he was far from convinced that television is here and ready for the home.

"I knew the image was that of a woman," he said, "because I could see the outline of the head. However, there were no details to the face. It was merely an outline. It looks to me that television in its present status is in an early stage of development and there is much to be done before it reaches screens in the home as clear as motion pictures are in the theaters today."

The newcomer on the Metropolitan stage, Lily Pons, will be heard in a half hour recital tonight (WMAL, 7:30 o'clock). She has chosen six numbers, including "Una Voce Poco Fa" from "Barber of Seville;" "Shadow Song" (Meyerbeer), "Lo, Hear the Gentle Lark," and the mad scene from "Lucia" (Donizetti).

President on Air Today

10:30 a. m. (WRC, WMAL)—Address by the President of the United States.

11 a. m. (WRC, WMAL)—New York's reception to king and queen of Siam.

1:15 p. m. (WMAL)—O'Connell Downes music discussion.

2 p. m. (WRC)—Woman's Radio Review.

4 p. m. (WRC)—Mu Phi Epsilon Sorority program.

7:30 p. m. (WMAL)—Lily Pons, Metropolitan soprano.

7:30 p. m. (WRC)—A. & P. Gypsies.

9:30 p. m. (WMAL)—Savino Tone Pictures.

9:30 p. m. (WRC)—Underwood & Underwood program.

9:45 p. m. (WRC)—Chaminade Glee Club.

10 p. m. (WRC)—Address by Matthew Woll.

ARRANGED especially for Underwood and Underwood's singing violins, a German folk song, "Du Du Liegst Mir Im Herzen," will be a feature of tonight's broadcast (WRC, 9:30 o'clock).

Ceremonies in observance of the 150th anniversary of Masonry in the United States will be transmitted tonight (WJZ, 9 o'clock). The Right Hon. Lloyd Ampthill, grand master of England, will be guest speaker.

A Latin-American concert for delegates to the International Conference of Chambers of Commerce will be broadcast tomorrow night (NAA, 9-11 o'clock; WRC, 10-11 o'clock), from the esplanade of the Pan-American Union Building.

CORONATION of Miss Patricia D. Morton as "Queen Shenandoah VIII" by Rear Admiral Richard E. Byrd at the Apple Blossom Festival will be broadcast tomorrow afternoon (WMAL, 3 o'clock). Among those expected to speak are the British Ambassador, Sir Ronald Lindsey; the Governor General of Canada, Lord Bessborough, and Gov. John G. Pollard, of Virginia.

The opening of the French International Exposition in Paris will be heard in America Wednesday morning (WJZ network, 9:15 o'clock). An address by President Doumergue of France will be the principal feature.

A luncheon meeting, under the auspices of the District Bar Association, will be addressed by Secretary of State Stimson, the French Ambassador, Paul Claudel, and Charles A. Boston, president of the American Bar Association, Wednesday (WRC, 1:30 p. m.).

FORMERLY pianist with Waring's Pennsylvanians, Fred Waring is now a staff attraction at Station KDKA.

Jane Interprets the Mode

Swanky wool sports dress, navy blue, with unusual revers and cuffs. (Courtesy of Mirande, Paris).

New York, May 3.

REALLY, my deah, sometimes it seems to me, that the only time a fashion expert should make predicitions about fashions—spring colors, for instance—is when spring is actually upon us and chic Parisiennes sally forth clad in their spring attire. Because, sometimes, the things we women really choose to wear upset the predictions of the fashion experts completely.

How could anyone possibly have known that among all the lovely color combinations shown by the Haute Couture—the "white and" idea would be the combination singled out in preference to almost any other. I had my suspicions about it, though; and as long ago as last December I told you that white was to be a leading spring color—but even I, your own Dah-ray, had no inkling of the extent to which it would go—and there's frankness for you!

I've been to all sorts of places (all of them smart of course)—teas—and can I admit it, cocktail—parties—bridge parties—the races—the miniature golf course in the Rue Marbeuf (it's a favorite haunt of smart Parisiennes)—and I've seen almost exclusively "white and" attire. Add brown, navy blue, red, beige, deep purple, and (less often) black to the "white and" slogan to get the maximum of fashion effect.

Every woman seems to be wearing white in some form or other, and I for one like the idea very much—it's youthful, it's freshlooking, and it's so spring-like. The white that is being worn is a pure chalk white—not the ivories or cream-tones—and it goes without saying that whatever white you have on, you must be pure as the drifted snow whenever you step out. At first view this may seem an impractical mode for city wear—but the thing in its favor is that it keeps you on the alert about the impeccable, pristine purity (ahem) of your costume. You can't let yourself get even the tiniest bit careless.

White coats over black or navy blue dresses are extremely smart. Lenief, Talbot and Jenny all showed this combination. There's white beau d'ange for afternoon—or white wooly crepe (or crepy wool) for daytime wear. Chanel makes a tweed (her special tweed mixture) in a brownish color with white organdie removable lapels. You must use white scarves, white gloves, white flowers, to accent your daytime costumes. I saw the whole upper part of a brown crepe dress in white lace jersey—and for you practical ones— all the white fabrics used either clean easily or wash beautifully.

• • • •

"Practically jaunty" is this sport dress from Mirande, of navy blue, light weight wool. It swaggers along gayly, and I sketched it for you today to show you that it doesn't make the least bit of difference whether you view it first from the front or the back—the front with its wide reveres and its big buttons is equally as attention-compelling as the back with its interesting diagonal lines and clever waist tucking!

• • • •

What is the very best way to be properly dressed for mornings and afternoons—weekday business appointments, and Saturday afternoon teas? I mean the way to be suitably dressed always, and yet at a minimum expense? Wel-l-l-l, my darlings, the way I prefer—and most of the smart ladies of Paris as well—is to have blouses to suit the mood and the occasion to go with one's spring ensemble. It's not as difficult or as expensive as it sounds—if you know how! 'N' the best way to find out how is to send your stamped, self-addressed envelope to the Dare department of The Washington Post for this week's illustrated leaflet that tells how to make the smartest kind of blouses, be they frivolous or tailored, georgettes or satins, plaids or plain colors.

• • • •

And Dare's weekly fashion letter should be read in the Sunday Washington Post every Sunday.

Au Revoir

(Copyright, 1931.)

WORK ON BRIDGE

PLOT AND COUNTER-PLOT.

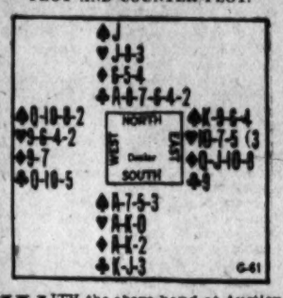

WITH the above hand at Auction Bridge, South would become the Declarer with an uncontested one No Trump; it was played recently at fifteen tables of Duplicate Contract and in every case South secured the contract with a bid of three No Trumps.

The Deuce of Spades was led at every table and every South, counting four Spades in each opposing hand, played his Ace on trick 1. Every South then led the King and Jack of Clubs; but from this point the play varied.

At eleven of the fifteen tables South won an easy game by permitting West's Queen of Clubs (played on South's Jack) to win the second trick. West then won three Spade tricks, but Declarer had a show-down for the remainder.

At three tables Declarer overtook West's Queen of Clubs with dummy's Ace; then West's Ten rendered dummy's remaining Clubs worthless, and Declarer fell one trick short of contract and game. South's play at these three tables was reckless; by surrendering the second Club trick he could have been sure of game regardless of the Club distribution.

At the remaining table game was saved by West. He deceived the Declarer completely. West inferred that South held three Clubs originally and that if he followed the rule to cover when holding a fourchette, Declarer would play safe by giving up the second Club trick; so West played the Ten of Clubs on South's Jack knowing that if South held but two Clubs the false card would make no difference. When West dropped the Ten, Declarer thought that East now held the Queen alone as he was unable to figure out why West would sacrifice a trick by not covering when he held a fourchette. It seemed certain that the Queen must be solus in the East hand and, holding up seemed very likely giving away a trick, so the Ace was played and that Declarer learned a lesson in Bridge tactics.

(Copyright, 1931.)

YOUR NAME — WHAT DOES IT MEAN?

By HARRY A. DEFERRARI, PH.D.

THE family names "Mantel," "Mansell," and "Mantle' are English names of French and ultimately of Latin origin. They are derived from the Latin "mantellum," meaning "a cloak" and "a covering." They were very often given as nicknames because of something conspicuous or peculiar about the person's cloak. In some cases it has been found that these names were originally given to persons who made or sold cloaks.

One may safely say that the great majority of nicknames which became hereditary as family names in the twelfth and thirteenth centuries were decidedly uncomplimentary. In early Anglo Saxon days, before the Norman settlers and conquerors had exerted their influence on the nomenclature of Great Britain, nicknames were by no means unknown. However, the Anglo Saxon nicknames were generally only mildly satirical, and were frequently complimentary. A great change in the nature of the nicknames took place with the coming of the Norman invaders. One of the characteristics of the Normans was their quickness in observing what was ludicrous or in any way abnormal or unusual. The burlesque was a part of their nature, and it soon manifested itself by the absurd and ridiculous nicknames which they bestowed upon one another as well as upon the people whose land they had invaded. The practice was soon adopted by the Saxons, and it continued to spread in later years when the Norman temperament became increasingly apparent as a result of further immigration and as a result of Norman and Saxon intermarriage. (The next article of this series will include further remarks concerning nicknames.)

(Watch this column every day. Your name will appear here.)

(Copyright, 1931.)

Helping the Homemaker

By LOUISE BENNETT WEAVER.

PINEAPPLE TORTE.

Breakfast.

Grapefruit

Poached Eggs Graham Gems

Coffee

Luncheon.

Chicken Relish Sandwiches

Chocolate Cookies

Tea

Dinner.

Ground Steak and Macaroni

Buttered Carrots

Bread Plum Jelly

Head Lettuce and French Dressing

Pineapple Torte Coffee

Chicken Relish Filling

(For 8 sandwiches)

2-3 cup diced, cooked chicken
1-3 cup diced celery
2 tablespoons chopped green olives
2 tablespoons chopped pimento stuffed olives
2 tablespoons chopped sweet pickles
1-3 teaspoon salt
1-4 teaspoon pepper
1-3 cup salad dressing

Mix ingredients and spread on buttered slices of white bread. Arrange sandwich fashion.

Ground Steak and Macaroni

(Serving 6)

2 cups diced, cooked beef
2 cups cooked macaroni
½ cup diced celery
2 tablespoons chopped onions
2 tablespoons chopped green pepper
1½ cups tomatoes
4 tablespoons butter or left-over gravy
1 teaspoon salt
¼ teaspoon pepper

Mix ingredients. Pour into buttered baking dish and bake 30 minutes in moderate oven. Serve in dish in which baked.

Pineapple Torte

1-3 cup butter
½ cup sugar
5 tablespoons pineapple juice
1 cup flour
2 teaspoons baking powder
1 teaspoon lemon extract
½ cup chopped canned pineapple
4 egg yolks
4 egg whites, beaten
2-3 cup sugar

Cream the butter and add ½ cup of sugar. Add the pineapple juice, flour, baking powder and egg yolks. Beat 3 minutes. Add the lemon extract and pineapple. Pour into greased shallow pan. Spread with egg whites which have been beaten until creamy with the 2-3 cup sugar. Bake 30 minutes in slow oven. Cool and serve.

Afternoon Tea Menu

Assorted Sandwiches
Hot and Iced Tea
Sponge Cake Pineapple Sherbet

Indoor and Outdoor Gardens

By JANE LESLIE KIFT

FLOWERING CRABAPPLE AND LARKSPUR

DID you ever consider how much time most of us devote to attaining effects that could almost be described as vanishing? Styles change or we grow tired of them. Of course, styles never change or in the remotest way affect real beauty, nor, again, do we grow tired of real beauty. But we must admit, if we are honest, that much of the effort we expend on beautifying our homes, both in the interior and exterior, is wasted because we are not satisfied and so begin to rearrange.

This desire for rearrangement is especially true in our gardens. We plant a huge mass of a most desirable annual this year. For some reason, possibly because we have chosen a poor location, the lovely red blossoms do not look well in front of the red phlox or, again, the seed we planted, due to carelessness when planting did not do well, so don't become discouraged and next year expend your energies in another direction.

Now there are two decorative specimens that will never disappoint us, and as their beauty increases each season they are always satisfying. The one variety to which I refer is a perennial, the other is a shrub or small tree.

If you make a wise selection of location, properly prepare the soil and purchase specimens with vigorous constitutions, you will never regret any money or labor you expend on either. Each year your lawn will be more beautiful because each year's development brings renewed beauty.

The shrub I want to recommend is not a new variety. It is one I have spoken about many times in this column, but it's worth all that can be said about it, and far more than it will cost, because when established it will be something of which you will never tire. The shrub or tree in question is the flowering crabapple, a variety that will stand the coldest climate.

The shrub, which you will find listed in the catalogues under trees, should be in every garden. Look for it under its botanical name Malus Parkmanii (Parkman's flowering crab). A slope where there is plenty of sunshine, will suit this little tree best.

The perennial I wish to talk about is the delphinium. This is the most beautiful of all border plants. Plant it among your madonna lilies or among your pale pink sweet Williams. It will be so lovely when in midsummer you cut the long spikes of blue to fill a pewter bowl or pitcher. It is a profuse bloomer and can be propagated by seed, which must be sown at this time. You can also start it from cuttings or by dividing the roots of established plants.

(Copyright, 1931.)

All readers' questions on growing and care of indoor and outdoor flowers and floral decorations for social functions will be answered by Miss Kift, directly in this column if addressed in care of The Washington Post, or directly to readers if a self-addressed, stamped envelope is supplied.

Botanical Society Will Meet.

The Botanical Society of Washington will hold its regular meeting Wednesday night at 8 o'clock at the University of Maryland, College Park, following a dinner in the campus dining hall. Illustrated lectures will be given by F. L. Goll and Dr. J. Henderson-Smith, the latter of the Rothamsted experimental station in England.

THE NEW Jelleff's

The Cape Dress in Printed Chiffon

For the Larger Woman

The covered shoulder influence is reflected here in this orchid printed chiffon for the larger woman, with its deep cape. The delicate fern motif of the chiffon is repeated in the dyed lace border of the cape.

$49.50

Larger Woman's Gown Salon—Second Floor

Wives of Tomorrow

FRANCES M'DONALD

SPARING THE BOY FRIENDS.

DOES the best boy friend appear to be trying for a record at penny-saving? Lou recently wrote us for the latest statistics on what the well-trained boy friend should spend in holding down his title. We—being of the school of sentimentalists—were almost shocked. Love's young dream seemed to us to be getting down to facts. But the younger element are out to help Lou get all that is coming to her in theater tickets, dinners and what not. Truly and verily times have changed since maidens fainted at the sound of one certain footstep! Tune in:

Tell Lou to "can" the sympathy if that is what is holding her back from going where she wants and getting what she wants. I went with a fellow for two years who watched the pennies. Balcony seats when we did go to a show. No such thing as flowers—no matter what the occasion. Trifling gifts and only when absolutely required. But all the time expecting to be taken seriously. At last I met another man who lavished everything on me. I gave up my nickel-nurser. It was such a thrill to be treated decently. He reproaches me so viciously that I told him the truth that I was sick of being treated like a last-minute date. He said something that opened my eyes for all time. He said, "Well, why didn't you bawl me out when I first took you to a cheap restaurant or a cheap seat?" Then he went on to say that a man will never throw money away and, if a cheap place satisfies a girl, he figures that is O. K. for that girl. My blood just boiled. After two years of apologizing to my friends for his cheapness. From then on I went only with men who could afford the best—and let them know I expected nothing less than the best. Do the same, Lou, or you will be marked down as a bargain. Remember, all men are ingrates at heart. Get yours.

PEACHES.

And Doris, too, has learned by experience:

Listen, Lou, if a man can not afford to entertain a girl he can not afford to have one. Let him go with fellows if he can not afford to do the accepted thing. You will only be regarded as cheap if you try to help a man on the financial end. Fellows catalog girls according to what they cost. If you will walk in the rain you will never know what it is to ride in a taxi. I met a fellow last summer who started calling on me. I saw he was one of those whose idea of entertaining a girl was to call on her—and sit. So promptly I asked him where he planned for us to go. He was a bit taken back but said we could go to some show. And headed for the movies. I told him next time to think in advance and get tickets for a show. From then on I had no trouble.

There is a two-fold reason why you should let a man know that you expect to be taken out. It establishes your value in his eyes and dispels the opinion every male has that he in himself is God's gift to womankind and puts him in his place right at the start. Take a tip. Write your own price tag and make it good and stiff.

DORIS.

Page the bards who sing of love—and the world dreams that only young love ever knows! Young love seems to be waking up—or something!

It costs less TO KEEP YOUR DRINKING WATER COOL the General Electric way

A few cents a day operates the General Electric Water Cooler. To equip your place of business with General Electric Water Coolers is true economy! Ask us about our easy terms—or about rental plan.

GENERAL ELECTRIC
BOTTLE WATER COOLERS
AND
PRESSURE WATER COOLERS

National Electrical Supply Co.

1328-30 New York Ave. N.W.
National 6800

DAILY RADIO PROGRAMS

MONDAY, MAY 4.

LOCAL STATIONS.

(Eastern Standard Time.)

WRC—National Broadcasting Co.
(316 Meters, 950 Kilocycles.)

6:30 a. m.—Health Exercises.
7:00 a. m.—Gene and Glenn.
7:15 a. m.—Morning Devotions.
7:30 a. m.—Cheerio.
8:00 a. m.—Parnassus Trio.
8:15 a. m.—Soups Orchestra with Soloist.
8:45 a. m.—A. & P. Food, Col. Goodbody.
9:00 a. m.—College Capers.
9:15 a. m.—Hits and Bits.
9:30 a. m.—Jean Carroll.
9:45 a. m.—Hits and Bits continued.
10:00 a. m.—Blue Streaks.
10:15 a. m.—Radio Household Institute.
10:30 a. m.—Opening Session of International Chamber of Commerce Convention. Address by the President of the United States—Introductory Remarks by Silas H. Strawn, of Chicago.
11:00 a. m.—New York's Reception to the King and Queen of Siam.
11:30 a. m.—Hal Kemp's Orchestra.
11:45 a. m.—On Wings of Song.
12:00 (noon)—"Childhood, Health Investment Brings Success," by Dean W. C. Ruediger, G. W. U.
12:05 p. m.—Palais d'Or Orchestra.
12:30 p. m.—National Farm and Home Hour.
1:30 p. m.—Organ Recital.
2:00 p. m.—Woman's Radio Review.
3:00 p. m.—U. S. Marine Band.
4:00 p. m.—Mu Phi Epsilon Sorority program.
4:30 p. m.—"May Day Throughout the Year," by Joseph A. Murphy.
4:45 p. m.—Lady Next Door.
5:00 p. m.—News Resume.
5:12 p. m.—Black and Gold Orchestra.
5:15 p. m.—Mormon Tabernacle Choir and Organ.
5:30 p. m.—Schneider Bakers.
6:00 p. m.—Amos 'n' Andy.
6:15 p. m.—Jesters.
6:30 p. m.—Phil Cook.
6:45 p. m.—To be announced.
7:00 p. m.—"How's Business?" by Merle Thorpe.
7:15 p. m.—Pennzoil Pete.
7:30 p. m.—A. & P. Gypsies.
8:30 p. m.—The Brigadiers.
9:00 p. m.—Adventures of Sherlock Holmes.
9:30 p. m.—Underwood and Underwood Program.
9:45 p. m.—Chaminade Glee Club.
10:00 p. m.—"The Necessity for Restricted Immigration," by Matthew Woll.
10:15 p. m.—Slumber Music.
10:30 p. m.—Wilfred Glenn in Sea Chanties.
10:45 p. m.—Jeanne Cowan, crooner.
11:01 p. m.—Phil Spitany's Orchestra to midnight.

WMAL—Columbia Broadcasting System.
(475.9 Meters, 630 Kilocycles.)

8:00 a. m.—Morning Moods.
8:30 a. m.—Tony's Scrap Book.
8:45 a. m.—Newsy Jingles.
9:00 a. m.—"Opening the Morning Mail."
9:30 a. m.—Boyle Program.
9:45 a. m.—Melody Parade.
10:00 a. m.—What I Am Trying to Do.
10:15 a. m.—Madison Singers.
10:30 a. m.—Bakers.
10:45 a. m.—Address by the President of the United States.
11:15 a. m.—New York City Reception of King of Siam.
11:30 a. m.—Revue.
1:00 (noon)—Don Bigelow's Orchestra.
1:45 p. m.—Harry Tucker's Orchestra.
2:00 p. m.—Dale Wimbrow.
2:15 p. m.—Music for the Masses—Olin Downes.
2:30 p. m.—School of the Air.
3:00 p. m.—Salon Orchestra.
3:30 p. m.—Ann Leaf at the Organ.
4:00 p. m.—United States Army Band.
4:30 p. m.—Herbert Gordon's Orchestra.
5:00 p. m.—Art Gillham.
5:15 p. m.—Gypsy Music Makers.
5:30 p. m.—Dodge Twins.
5:45 p. m.—Jean Beaudine.
6:00 p. m.—Fulton Royal Orchestra.
6:15 p. m.—Hawaiians.
6:30 p. m.—Roy Atwell.
6:45 p. m.—News Flashes.
7:00 p. m.—H. V. Kaltenborn.
7:15 p. m.—"Science News of the Week."
7:30 p. m.—Merrycrafters.
7:45 p. m.—"Listening-in on Jimmy and Jane."
8:00 p. m.—Pryor's Band.
8:15 p. m.—Barber Shop Quartet.
8:30 p. m.—Lily Pons, soprano.
9:00 p. m.—Three Bakers.
9:30 p. m.—Evenings in Paris.
10:00 p. m.—Robert Burns Program.
10:30 p. m.—Savino Tone Pictures.
11:00 p. m.—Paul Tremaine's Orchestra.
11:15 p. m.—The Washington Composers Club, directed by Dorothy DeMuth Watson.
11:30 p. m.—Ben Bernie's Orchestra.
12:00 p. m.—Herbert Gordon's Orchestra.
12:30 p. m.—Nocturne—Ann Leaf.

WOL—American Broadcasting Co.
(329 Meters, 1,310 Kilocycles.)

WOL—MON.

7:00 a. m.—Musical Clock.
8:00 a. m.—Chimes.
8:10 a. m.—Musical Clock.
8:45 a. m.—Mother's Day Program.
9:00 a. m.—Peggy Clarke's Chat.
9:20 a. m.—Public Service Man.
9:30 a. m.—Bob Hamilton, Fox Theater Organist.
10:00 a. m.—Dummer Dish Demonstrations.
10:30 a. m.—Parents' Forum.
11:45 a. m.—With the Composers.
12:15 p. m.—Luncheon Music.
12:30 p. m.—Dance Tunes.
3:00 p. m.—Sports Hour.
3:30 p. m.—Microphonies.
3:45 p. m.—Hi Lights and Shadows.
4:00 p. m.—Clean-Up Campaign.
4:15 p. m.—Kiddies' Program.
5:00 p. m.—March of Music.
5:15 p. m.—Dance Music.
5:30 p. m.—Opportunities.
6:00 p. m.—Dinner Music.
6:15 p. m.—Tom Collins, jr.
6:30 p. m.—Aerial Columnist.
6:45 p. m.—American Artists.
7:00 p. m.—Ensemble, Jewel Downs.
7:20 p. m.—News Flashes.
7:30 p. m.—Kenny and His Crowd.
8:00 p. m.—Howard Moore, baritone; Esther Spier, pianist.
8:30 p. m.—Rose Novak, violinist; Julius Monk, pianist.

WJSV—Independent Publishing Co.
(265 Meters, 1,400 Kilocycles.)

9:00 a. m.—Down South in Dixie.
9:06 a. m.—Grandfather's Clock.
9:45 a. m.—Hints to Housewives.
9:45 a. m.—Spring Salads.
10:00 a. m.—Style Talk.
10:30 a. m.—Federation of Women's Clubs.
11:00 a. m.—Sacred Hour.
12:01 p. m.—Down in Sleepy Valley.
12:45 p. m.—Abilio Martin's Orchestra.
1:30 p. m.—Old King Tut and Bill Hallup.
2:30 p. m.—Afternoon Musicale.
3:00 p. m.—Julia Miller, soprano.
3:30 p. m.—Bob and David.
4:15 p. m.—Children's Hour.
5:00 p. m.—Science and History.
5:15 p. m.—Along Route Fifty.
6:00 p. m.—News Flashes.
6:15 p. m.—Classified Hour.
7:30 p. m.—Chimney Villa Orchestra.
8:15 p. m.—Sam and Ezra.
8:30 p. m.—Voice of Labor.
9:00 p. m.—American Legion Program.
9:30 p. m.—Inez Main and Charles Hugo, Piano and Saw.
10:00 p. m.—Squirrel Hunters.
10:30 p. m.—Monty and Skippy, Songs.
11:00 p. m.—John Slaughter's Orchestra.

WBAL Baltimore—1,060 Kilocycles.
(Independent Operation.)

7:30 a. m.—Sunbirds.
7:45 a. m.—Jesters.
8:00 a. m.—Popular Bits.
8:15 a. m.—Morning Glories.
8:30 a. m.—Ford & Wallace.
8:45 a.m.—Miracles of Magnolia.
9:00 a. m.—College Capers.
9:15 a. m.—Beatrice Mable.
9:30 a. m.—Jill and Judy.
9:45 a. m.—Winifred S. Carter.
10:00 a. m.—Syncopators.
10:30 a. m.—Piano Moods.
10:45 a. m.—Al and Pete.
11:00 a. m.—Arundels.
11:30 a. m.—Musical Program.
12:30 p. m.—Farm and Home Hour.
1:30 p. m.—Mountain Minstrel.
1:45 p. m.—Sisters of the Skillett.
2:00 p. m.—Blue Blazers.
2:30 p. m.—Elizabeth Stidman Bilson, soprano.
2:45 p. m.—"Homes of the Cavaliers," by Katharine Scarborough.

WBAL—Baltimore—760 Kilocycles.

(Tune WBAL on WJZ Dial Setting.)

3:00 p. m. to 12:00 p. m.—Programs same as WJZ.

CHAIN STATIONS.

(Associated Press.)

Eastern standard time. P. M. unless indicated. (Programs subject to last-minute change by stations.)

454.3—WEAF New York—660 (NBC Chain)

6:15—World Today.
6:30—Snoop and Peep.
6:45—Careless Love.
7:00—How's Business?
7:15—Novelty Orchestra.
7:30—Gypsies.
8:30—Family Party.
9:00—Sherlock Holmes.
9:30—Rhythm Makers.
10:00—Florence Richardson Orchestra.
10:30—Busse's Orchestra.
11:00—Dance Hour.

348.6—WABC New York—860 (CBS Chain)

6:30—Evangeline Adams.
6:45—Tony Cabooch.
7:00—Pryor's Band.
7:15—Barbershop Singers.
7:30—Opera Stars.
8:00—Leo Reisman's Orchestra.
8:30—Music of Paris.
9:00—Guy Lombardo's Orchestra.
9:30—Savino Tone Pictures.
10:00—Morton Downey.
10:30—Ben Bernie Orchestra.
11:00—Dance Orchestra.
11:30—Ann Leaf.

394.5—WJZ New York—760 (NBC Chain)

5:40—Scores; Topics in Brief.
6:00—Amos 'n' Andy.
6:15—The Jesters.
6:30—Phil Cook.
6:45—Theater Program.
7:30—The Express.
8:00—Orchestra Program.
8:30—Real Folks.
9:00—Rochester Orchestra.
9:30—Empire Builders.
10:00—Slumber Music.
10:15—Topics in Brief.
10:30—Sea Songs.
10:45—Jeanne Cowan.
11:00—Dance Hour.

282.8—WTIC—1060

6:00—Talk; Islanders.
6:30—Concert.
7:00—Jane Dillon.
7:15—WEAF.
9:00—Concert.
9:30—Favorites.
10:00—News; Madcaps.

422.3—WOR—710

6:15—Contest.
6:30—Mirth-quakers.
6:45—Speedsters.
7:00—Skapoose.
7:30—Lively Boys.
7:45—Los Charros.
8:00—Destiny.
8:15—The Serenade.
8:45—Strollers.
9:00—Riviera.
9:30—Novelties.
9:45—Globe Trotter.
10:00—Dance Orchestra.

379.5—WGY—790

6:00—Music Programs.
6:30—Sponsored Programs.
6:45—Musical.
7:00—Agricultural.
7:30—WEAF.
9:30—Cathedral Echoes.
10:00—WEAF.
10:30—Organ; Orchestra.

428.3—WLW—700

7:30—Melody Weavers.
7:45—Variety.
8:00—Vision-Aires.
8:30—WJZ.
9:00—Hotel.
10:00—Casa Grande.
10:30—Artists; Sports.
11:00—Memories.

405.2—WSB—740

7:00—Studio Concert.
7:15—WEAF.
7:45—Ernest Rogers.
8:30—WEAF.
9:00—WJZ.
9:30—Singers.
9:45—Dairies Program.
10:00—WJZ.
10:15—Features.
11:00—NBC Programs.
11:15—Slumber Beat.

461.3—WSM—650

7:00—News.
7:30—Orchestra; Songs.
8:00—WJZ.
8:30—WEAF.
9:00—WJZ.
9:30—Orchestra.
10:00—Jesters.
10:30—Movies; News.

270—WRVA—111

6:45—Vocational.
7:00—Dramatic Sketches.
7:15—WEAF.
7:30—WJZ.
8:15—Hill Billies.
8:30—Listeners.
9:00—WJZ.
9:30—History.
9:45—Concert Orchestra.
10:30—Dixie Singers.
11:00—Sports; Dance.

Today's Happenings

Open house—Washington League for Hard of Hearing, 836 Connecticut avenue, all day.

Meeting—Dupont Circle Citizens Association, Mayflower Hotel, 4:45 p. m.

Meeting—Political Study Club, Mayflower Hotel, 11 a. m.

Meeting—American Bar Association, Mayflower Hotel, all day.

Meeting—Washington Highlands Citizens Association, Congress Heights School, 8:30 p. m.

Meeting—National Capital Kennel Club, 1323 I street northwest, 8 p. m.

Luncheon—Alpha Delta Phi, University Club, 12:30 p. m.

Card party—Columbia N. B. A., 2301 Georgia avenue northwest, 8 p. m.

Meeting—Sixteenth Street Highlands Citizens Association, Sixth Presbyterian Church, Sixteenth and Kennedy streets northwest, 8 p. m.

Meeting—Cathedral Heights-Cleveland Park Citizens Association, St. Alban's Parish Hall, Wisconsin and Massachusetts avenues, 8 p. m.

NEW STRENGTH in the Blood

clears the skin . . . makes the cheeks rosy . . . gives added vim, vigor, pep!

YOU will be surprised how much better you will feel . . . how much more attractive you will be to your friends . . . after you have added New Strength to your blood—in fact, the whole world will seem more rosy!

Rich, red blood plays a dominant role in maintaining health. It builds and sustains . . . removes impurities from the tissues . . . gives strength! When you add New Strength to the blood and bring it back to normal, your whole body is invigorated and strengthened . . . your mental condition is improved . . . you are better able to resist infection and disease.

If your vitality is low and you feel weak, don't care to eat, have lost weight, your skin is sallow, pale or broken out with pimples or boils, let S.S.S. purify and enrich your blood. It does it safely and effectively!

S.S.S. has the distinct advantage of being composed of fresh vegetable medicinal ingredients in concentrated form. Indeed, it is Mother Nature's formula. It has a successful record of over 100 years in restoring strength and vitality to the blood—this New Strength naturally makes for better health and happiness. The larger size bottle containing 20 ounces represents a price saving. At all drug stores.

Constipated? try KLOK-LAX—it "acts on time" . . . a new treatment that thoroughly cleans upper and lower bowels . . pleasant to take . . positive in action. Get from your druggist or clip this ad and write for free trial sample and S.S.S. Booklet on the Blood. S.S.S. Co., Atlanta, Ga.

S.S.S. Purifies and Enriches the Blood
makes you feel like yourself again

ANACONDA COPPER EARNINGS SLASHED

Net Income for 1930 One-Third of That Reported in Previous Year.

New York, May 3 (A.P.).—The Anaconda Copper Mining Co. reports net income for 1930 of $18,782,978, a drastic reduction from the $73,197,000, reported for 1929.

After payment of dividends, and the setting aside from surplus of $8,693,133 to provide for inventory adjustments and a contingent reserve "to provide for any obligation that might result from the liquidation of the company's position in export sales of copper," the annual report showed a reduction of surplus, or a deficit, for the year of $24,590,652.

Earnings per share of common stock for the year were approximately $2.12, as compared with $8.29 in the banner year 1929. Dividend payments, despite two reductions during the year, were substantially in excess of earnings, amounting to $4.95 a share, of which $1.75 was paid in each of the first two quarters, 87½ cents in the third, and 62½ in the fourth quarter. In the current quarter, the annual dividend rate has been reduced to $1.50.

Copper at 36-Year Low.

The annual report to stockholders points out that copper prices have declined drastically in the past year, reaching the lowest price in 36 years, and that other nonferrous metals of which the company is a large producer, have also declined precipitantly.

Regarding copper it says: "The failure of the industry to readjust itself to the decreased demand until accumulated stocks of metal and a market price below the average cost of production compelled drastic curtailment of production, resulted in an unnecessarily demoralized market and aggravated the effect which the general recession of business of itself should have caused."

The company offered no explanation of its reserve to meet obligations that might result from liquidation of its position in the export market, but it was assumed that this referred to its important position in Copper Exporters, Inc., which was formed by leading producers under the Webb-Pomerene act to handle their export business.

Metal Production Is Reduced.

The company's gross sales and earnings for 1930 amounted to $179,332,797, as reduced from $305,751,876 in 1929. Copper production in 1930 amounted to 647,411,665 pounds, as reduced from 990,569,000 pounds in the previous year. Anaconda also produced 85,356 ounces of gold and 7,591,779 ounces of silver. In addition, large quantities of lead, zinc and other products were reported.

As of December 31, the company reported total assets of $739,105,794. Current assets amounted to $143,183,302, against current liabilities of $70,054,515. The company had on hand in excess of $27,600,000 in cash and marketable securities, against about $33,400,000 a year previously. Inventories carried were at $68,033,234, against $84,655,074 a year previously. Surplus was $87,442,900, as reduced from $112,033,552.

Net income for 1930 of Andes Copper Mining Co., controlled by Anaconda Copper Mining Co., fell $744,655 short of meeting the company's dividend disbursements for the year. Net income for the year was $5,076,694, compared with $11,153,846 before depletion in 1929. Last year the company paid out in dividends $5,821,361.

Other Subsidiaries Use Surplus.

Chile Copper Co., also controlled by Anaconda, dipped into surplus to the extent of $3,891,724 last year to meet its dividend distributions of $12,142,629 for the period.

Net income for the year was $8,250,905, compared with net income, before depletion, of $21,821,932 in 1929.

Greene Cananea Copper Co., another of the Anaconda controlled companies, reported net income of $1,276,087 for 1930, which was $98,913 less than dividends of $1,375,000 paid in the year. The net compared with net income of $3,013,254 before depletion, in 1929.

Wall Street Briefs

New York, May 3 (A.P.).—New municipal financing scheduled for awards this week aggregates $44,401,000, as compared with $29,921,000 last week and an average for previous weeks this year of $31,432,458. One of the largest items on the list is a $10,400,000 offering by the City and County of San Francisco, Calif., of which $8,000,000 are Hetch Hetchy water bonds and the remainder building, playground, park and road obligations. The middle Rio Grande conservancy district of New Mexico also will place $6,164,000.

P. D. Saylor, president of Canada Dry Ginger Ale, said the first month's sales in its expansion effort in April were more than three times the best previous single month in the company's history. Sales for the month were said to have produced net profits more than sufficient for the dividend requirement for the entire quarter.

J. G. White & Co. announced that the state of Rio Grande do Sul, Brazil, has deposited in New York funds sufficient to meet interest and sinking fund payments due June 1 on Rio Grande do Sul Consolidated Municipal Loan 40-Year Sinking Fund Gold 7s, 1967.

Production of steel ingots and castings in 1930 declined to 40,699,433 gross tons, from 55,433,473 gross tons in 1929, the American Iron & Steel Institute reports. Production of steel ingots alone amounted to 39,595,268 gross tons last year, compared with 54,850,433 gross tons in 1929.

Following the default in payment of interest due May 1 on the first lien 20-year sinking fund 7½ per cent gold bonds, dated November 1, 1924, of Cuban Dominican Sugar Corporation, a committee has urged holders to deposit their bonds with City Bank Farmers Trust Co., depository. It was announced that in excess of 50 per cent of the $13,597,600 principal amount of the bonds outstanding already have been deposited under the deposit agreement.

Standard Gas Earnings Off.

Chicago, May 3 (A.P.).—Combined net earnings of the Standard Gas & Electric Co. and its subsidiaries show 1.70 per cent decrease for the twelve months ended February 28. The decrease was $1,265,138, compared with the previous twelve months. Fields covered range from Philadelphia to San Francisco.

FOUR GENERATIONS PICTURED

Clinedinst.

Four generations are shown here. They include Patrick Breen, Mrs. Mary J. Buckley, Mrs. Thomas A. Travis, Thomas A. Travis, jr., and baby Jean Marie Travis, of 1312 Longfellow street.

DECLINES DISTURB GENERAL BUSINESS

Wide Drops in Security and Commodity Prices Big Factors of Week.

New York, May 3 (A.P.).—Wide declines in commodity and security prices were disturbing factors in the central business situation during the past week, although statistics appearing indicated the sag from the spring peak of activity may be moderating.

Steel production showed little change, after five successive weeks of slackening output, and latest reports of the movement of revenue freight and electric power consumption were encouraging. Retail trade suffered from cool and wet weather over extensive areas, but there was little change in the wholesale and jobbing markets.

The further decline in equity share prices, along with a fresh slump in commodity prices, and reports showing even more drastic shrinkage of corporate earning power than expected, injected considerable gloom, but the actual volume of aggregate business seemed well maintained around recent levels, which is about the best that can be expected, in view of the normal seasonal trend at this period.

Budget Message Importance.

A development which commanded world-wide attention was the budget message of the chancellor of the British exchequer at the start of the week. The fact that Mr. Snowden's expectation of trade recovery was sanguine enough to lead him to suggest only temporary expedients to meet the deficit was widely accepted as of highly encouraging significance, in view of the wealth of information on world economic trends which presumably governed his decision, despite the obvious political aspects of his problem.

The quarterly reports of the United States and Bethlehem Steel corporations showing negligible profits for the equity shareholders, gave strong evidence that this basic industry, as well as several others, can only hope to break even with output restricted to about half of capacity. It is also recognized that there is scant hope of quickened operations before the approach of autumn. Eugene G. Grace, president of Bethlehem, felt, however, that operations might be held at current levels.

Building Is Disappointing.

Further reports of the volume of building have been disappointing. Although April usually experiences a fair gain over March, reports of building contracts in the States east of the Rockies are now available for the first three weeks, and the daily average rate is 24 per cent under that of March. Observers state that the process of deflation seems still to be going forward in real estate values, and important recovery in building is likely to await stability.

Declines in commodities were pronounced in nonferrous metals, and cotton, which broke to new bottom prices for many years. Reports of rapid reduction of stocks on wheat in Europe, however, was a sustaining factor in that market, and hides maintained a good tone.

Chemical Company Earnings Increase

American I. G. Discloses Gains in Second Year of Its History.

New York, May 3 (A.P.).—Net earnings of the American I. G. Chemical Corporation, for the year ended March 31 last, totaled $2,322,952, the annual report mailed to stockholders today showed.

This compared with $2,088,442 for the eleven months ended March 31, 1930, as shown in the first annual report of the corporation, which was organized April 26, 1929. The report showed that income was about two and one-half times the requirements for payment of debenture interest. In his letter to stockholders, Hermann Schmitz, president, said the directors deemed it advisable to continue building up the surplus out of current income, and therefore the net income for the year was carried to earned surplus, which as of March 31 showed a total of $4,411,395.

Total current assets at the close of the fiscal year amounted to $18,357,530, which included $3,466,470 in cash, $2,011,824 in marketable securities and $5,262,734 in short-term loans. Current liabilities amounted to $756,923, so that current assets were 24 times current liabilities, as compared with the previous year's figure of 21.

Jewish Hospital Week Launched.

New York, May 3 (A.P.).—National Jewish Hospital Week was inaugurated today throughout the country in behalf of the National Jewish Hospital at Denver, in an address broadcast from New York by Paul Felix Warburg. Volunteer hospital workers in Denver attended a meeting to hear the talk. Similar meetings were held in 22 cities of the country.

Representative firms offer first-class apartments for rent in Post Classified Ads.

BANKING REFORMS URGED IN REPORT

Program of Legislation Is Suggested to Lessen Danger of Panics.

New York, May 3 (A.P.).—A comprehensive program for banking betterment by management reforms and legislative supervisory measures is presented in the second section of the report of the American Bankers Association economic policy commission, made public today by the chairman, R. S. Hecht, president of the Hibernia Bank & Trust Co., of New Orleans.

"The Nation is now in the bottom of, we hope, the first stages of a new business cycle," the report says. "Sooner or later a new period of expansion and prosperity will develop. We have before us the fresh lessons of the mistakes and mismanagement that brought the last period of prosperity to an end in one of the greatest economic disasters of the country's history. Banking can not adopt a pharisical attitude and say that we did not sin as other business did against sound economic principle.

"Banking also made its mistakes. The first step in creating a period of prosperity, sounder and more enduring than the last—one that will use the vast intellectual resources and the full potentialities of business leadership of the country, as well as its physical resources in the construction of the next business cycle along more rational lines—is to recognize and correct the errors of the past. Although we are thus willing to confess the errors of banking, we do not believe that their correction calls for drastic legislative measures, or for any revolutionary change in banking practice."

The report specifies improvements in the field of bank management as liquidation or consolidation of banks where changed local conditions render this desirable; wider affiliation among State banks with the Federal Reserve System; development of limited branch banking where economic conditions and legal authority make it expedient; more general practice, especially lacking among country banks, to analyze the cost of carrying accounts and other operating details and the establishment of proper service charges to make all classes of function profitable; more general application of the theory and practice of secondary reserves; avoidance by banks of undue borrowing merely to increase their own profits by relending at higher rates, or to overexpand credit to local business to increase their own business; cooperation among bankers in local communities through city, county or regional clearing houses, insistence upon higher educational effort and qualifications among employes.

Borrowings Cut By Gold's Inflow

Big Increase in Purchasing Power Is Cited by Federal Reserve.

New York, May 3 (A.P.).—The heavy flow of gold into the United States this year has enabled the banks to reduce their borrowings at the Federal Reserve to the lowest point in years, the New York Federal Reserve Bank explains in its monthly survey.

This inflow of the yellow metal, amounting to about $110,000,000 so far this year has, nevertheless, had little apparent influence toward lowering of money rates or expansion of bank credit, the review explains, because of the tendency of banks to use the credit made available to reduce their borrowings. The inflow this year follows an addition to gold stocks of about $280,000,000 in 1930.

The review points to an increase of about $300,000,000 in deposits of private depositors in member banks outside of New York City as a significant development since early April. This "made available a considerable increase in purchasing power, the effects of which on business are as yet obscure," the review adds.

MOVEMENTS OF STEAMSHIPS

New York, May 3.

ARRIVED SUNDAY.

Carmania, from Liverpool.
Britannic, from Liverpool.
Transylvania, from Glasgow.

SAILS MONDAY.

Ala, for Antwerp.

SAIL TUESDAY.

Exiria, for Piraeus.
City of Fairbury, for Leningrad.

SAIL WEDNESDAY.

George Washington, for Hamburg.
Aquitania, for Southampton.

REPORTED BY RADIO.

Rottrdam, from Rotterdam; due at Fifth street, Hoboken, Monday.
Kungsholm, from Gothenburg; due at pier 97, North River, Monday.
American Shipper, from London; due at pier 39, North River, Monday.
Westernland, from Antwerp; due at pier 59, North River, Monday.
Minnewaska, from London; due at pier 58, North River, Monday.
Conte Biancamano, from Genoa; due at pier 95, North River, Monday.
Stuttgart, from Bremen; due at pier 42, North River, Monday.
Majestic, from Southampton; due at pier 59, North River, Tuesday.
France, from Havre; due at pier 57, North River, Tuesday.
Excalibur, from Mediterranean; due at pier F, Jersey City, Tuesday.
Columbus, from world cruise; due at Fifty-eighth street, Brooklyn, Friday.
Berengaria, from Southampton; due at pier 54, North River, Friday.
Albert Ballin, from Hamburg; due at pier 86, North River, Friday.
America, from Hamburg; due at Forty-third street, Hoboken, Saturday.
Lapland, from Antwerp; due at pier 60, North River, Saturday.

MOVE TO STABILIZE SILVER DISCOUNTED

Demonetization, Sales and Debasement Are Seen as Obstacles.

New York, May 3 (A.P.).—Progressive demonetization of silver and debasement of silver coinage, together with resultant sales of surplus stocks and high production, are the main factors in the downward movement of silver prices which has persisted since the temporary shortage arising from the war was met, in the opinion of the Bank of America National Association.

As set forth in its current issue of "The Review," the bank believes that effective action by an international conference for the stabilization of the silver market will be extremely difficult.

"What can be accomplished by the international conference which silver producers are anxious to have consider the situation in the silver market is difficult to say," the review states. "It is evident that there will be more selling of silver, both on account of demonetization and the debasement of silver coinage."

The review says that from 60 to 70 per cent of all silver produced is obtained as a by-product in the mining of other metals, and consequently very little help can be given to silver prices by such measures. Although current demand has been running slightly ahead of current output, the review asserts that the effect upon prices of the relation between supply and demand "is to a large extent invalidated by the fact that silver, being an indestructible material, is never consumed in the sense that other commodities are consumed."

Trotzky Has Hope Of Spain as Haven

Tiring of Turkey Exile Is Refused by Other Nations.

Istanbul, Turkey, May 3 (A.P.).—Leon Trotzy, scanning the horizon for monarchies turning republican, now is looking toward Spain as a possible haven during his exile from Russia.

The former Soviet leader is pleased with a declaration attributed to Alexander Lerroux, Spanish minister of foreign affairs, that the new republic should offer him its hospitality. Trotzky has telegraphed to Niceto Alcala Zamora, President of Spain, and Francisco Macia, President of Catalonia, asking for a visa.

Trotzky's secretary today said that Lerroux's gesture came as a surprise to the Russian exile, who had about given up hope of escaping from Turkey, which he finds uncongenial. He especially wanted to go to Germany or England, where he would have access to extensive libraries as an aid in his historical writings.

The Weather

TODAY'S SUN AND TIDE TABLE

			A.M.	P.M.
Sun rises......5:08		High tide..	9:30	10:03
Sun sets.......7:02		Low tide..	3:48	4:25

WEATHER CONDITIONS.

U. S. Dept. of Agri., Weather Bureau.
Washington, Sunday, May 3—8 P. M.

Forecast for the District of Columbia—Fair and continued cool Monday; Tuesday increasing cloudiness and somewhat warmer, with showers Tuesday afternoon or night; gentle northwest winds, becoming moderate southeast or south Tuesday.

For Maryland—Fair with rising temperature in extreme west portion Monday; Tuesday increasing cloudiness and somewhat warmer, with showers Tuesday afternoon or night; moderate northeast, shifting to southeast or south winds.

For Virginia—Fair Monday; Tuesday increasing cloudiness and slightly warmer, with showers Tuesday afternoon or night; moderate northeast, shifting to east or southeast winds.

The disturbance that was central over eastern Ontario Saturday night has advanced to the Gulf of Saint Lawrence, Anticosti, Que., 29.46 inches, and it has caused rains in the North Atlantic States, the northern Appalachian region, and in portions of the Middle Atlantic States. The northwestern disturbance is now central over southern Saskatchewan, Qu'Appelle, 29.50 inches, with a trough extending southwestward to Arizona, and it has been attended by showers in the Rocky Mountain and Plateau regions and the North Pacific States. Local showers have occurred also in portions of the Gulf States. An area of high pressure is moving southeastward with center over the lower Lake region, Cleveland, 30.22 inches, and another is moving eastward over the ocean with center several hundred miles southeast of Newfoundland, S. S. Europa, 30.42 inches, and pressure is still high from northern Alaska southward to northern Manitoba, Coppermine, District of Mackenzie, 30.64 inches. The temperature has risen in the northern Plains States, the upper Mississippi Valley and the northern Lake region, and it has fallen in the lower Lake region, the Ohio and middle Mississippi Valleys, the interior of the North Atlantic States, and from Manitoba and Saskatchewan southwestward to northern Colorado.

Fair weather will prevail almost generally in the Washington forecast district Monday, and the eastward advance of the northwestern disturbance will be attended by showers Tuesday or Tuesday night over practically the entire district. The temperature will rise in Tennessee, the Ohio Valley and the lower Lake region, and in portions of the North Atlantic States Monday, and in the Middle Atlantic and North Atlantic States Tuesday.

Local Weather Report.

Temperature—Midnight, 58; 2 a. m., 56; 4 a. m., 55; 6 a. m., 53; 8 a. m., 54; 10 a. m., 57; 12 noon, 59; 2 p. m., 63; 4 p. m., 65; 6 p. m., 63; 8 p. m., 59; 10 p. m., 53. Highest, 65. Lowest, 52. Relative humidity—8 a. m., 52; 2 p. m., 50; 8 p. m., 42. Rainfall (8 p. m. to 8 p. m.), .03. Hours of sunshine, 13.9. Per cent of possible sunshine, 100.

DEPARTURES FROM NORMAL.

Accumulated excess of temperature since January 1, 1931, 206 degrees.

Deficiency of temperature since May 1, 1931, 11 degrees.

Accumulated deficiency of precipitation since January 1, 1931, 4.39 inches.

Deficiency of precipitation since May 1, 1931, .14 inch.

Temperatures and Precipitation.

Temperatures and precipitation for 24 hours ended Sunday 8 p. m.:

	Highest Sun.	Lowest Sat. night	Sun. 8 p.m.	Rainfall.
Washington, D. C.	65	52	59	....
Asheville, N. C....	72	50	64	....
Atlanta, Ga......	78	56	72	....
Atlantic City, N. J.	66	50	54	0.01
Birmingham, Ala..	82	56	72	....
Bismarck, N. Dak.	78	40	74	....
Boston, Mass.....	60	48	50	....
Baltimore, Md....	68	52	60	0.14
Buffalo, N. Y.....	44	36	40	....
Chicago, Ill......	46	40	44	....
Cincinnati, Ohio..	60	38	54	....
Cheyenne, Wyo...	58	40	52	0.07
Cleveland, Ohio...	50	36	46	....
Davenport, Iowa..	66	42	64	....
Denver, Colo.....	64	42	58	0.28
Des Moines, Iowa.	70	42	66	....
Detroit, Mich.....	56	40	50	....
Duluth, Minn.....	64	32	58	....
El Paso, Tex.....	80	56	78	0.04
Galveston, Tex....	82	66	74	....
Helena, Mont.....	60	50	50	0.01
Indianapolis, Ind..	62	38	60	....
Jacksonville, Fla..	80	66	70	....
Kansas City, Mo..	70	50	66	....
Little Rock, Ark..	74	60	70	....
Los Angeles, Calif.	76	62	66	....
Louisville, Ky....	64	42	60	....
Marquette, Mich..	54	30	52	....
Memphis, Tenn...	72	58	68	....
Miami, Fla.......	86	72	80	0.98
Mobile, Ala......	82	66	68	0.14
New Orleans, La..	82	68	68	0.32
New York, N. Y..	56	48	48	....
Omaha, Nebr.....	72	44	68	....
Philadelphia, Pa..	64	50	56	....
Pittsburgh, Pa....	52	42	52	....
Portland, Me.....	58	44	48	0.04
Portland, Oreg....	68	48	66	0.04
S. Lake City, Utah.	62	48	56	0.16
St. Louis, Mo.....	64	48	62	....
St. Paul, Minn...	70	40	68	....
San Antonio, Tex.	80	64	78	....
S. Francisco, Calif.	60	52	56	....
Santa Fe, N. Mex.	60	42	58	0.03
Savannah, Ga....	84	66	70	0.07
Seattle, Wash....	60	50	60	0.01
Tampa, Fla......	86	68	78	....
Toledo, Ohio.....	56	38	54	....
Vicksburg, Miss...	84	60	74	....

River Bulletin.

Harpers Ferry, W. Va., May 3.—Potomac River slightly cloudy and Shenandoah clear.

Daily Legal Record

SATURDAY, MAY 2, 1931.
COURT OF APPEALS.

No session. Adjourned from day to day to Monday, May 4.
Assignment for Monday, May 4:
No. 5337. Haviland vs. Harriss. Attys., McNeill—Warner, Ober, Fehr.
No. 5357. Patten vs. Pinkney. Attys., Canfield, Casey—Pretsfelder, Marthill.
No. 5366. Mellon vs. Orono Pulp & Paper Co. Attys., Rover, Fihelly, McGuire—Sherod.
No. 5373. Goldschmidt vs. Sutherland. Attys., Whitaker, Baker, Ravenel—Cox.
No. 5010. Roage vs. Murch Construction Co. Attys., Wright, Rover—Swingle & Swingle.
No. 5042. Darlington vs. Burnet. Attys., Triplett—Hendler, Rover.
No. 5107. Fidelity Storage Co. vs. Foster. Attys., Doyle, Thuee—Bigelow.
No. 5108. Stewart & Co. vs. Liberty Trust Co. Attys., Tepper and others—Covington and others.
No. 5109. Theunissen vs. District National Bank. Attys., Wallace, Pettus—Dickey, Kriz.
No. 5111. Leapley vs. Matthews. Attys., Kelly, Nicholaides—Hughes.

DISTRICT SUPREME COURT.
ASSIGNMENT COMMISSIONER'S OFFICE.
Assignment for Monday, May 4;
LAW CASES.

No. 369. Cooney vs. Henderson. Attys., Darr, Darr, Espey—Jeffords & Dutton.
No. 351. DeGregorio vs. Cafritz. Attys., M. F. Barrett—Burkart & Quinn.
No. 375. Kennedy vs. North Capital Savings Bank. Attys., F. B. Hoffman—Burkart & Quinn.
Nos. 379, 383. Baker vs. Ridgeley and Karaian vs. Ridgeley. Attys., A. D. Smith—Burkart & Quinn.
No. 413. Clay vs. Reed. Attys., H. A. Brown—Douglas, Obear & Douglas.
No. 302. Guerry vs. Malicoat. Attys., Collins—Boardman.
No. 331. Menefee vs. Carpel. Attys., J. T. Sherier—Simon, Koenigsberger, Young & Brez.
No. 287. Dixie Soda Fountain Service vs. Wood. Attys., Douglas, Obear & Douglas—Peyser & Edelin.
No. 40. Walker vs. Garlock. Attys., Lambert, Yeatman—Whelan & O'Connell.

EQUITY CASES.

Assignment for Monday, May 4.
No. 579. Stern vs. Stern. Attys., Cusick—Hirshman.
No. 476. N. J. F. & P. Glass Insurance Co. vs. Loehler Construction Co. et al. Attys., Wood—Cerceo, Tobriner & Graham.
No. 601. Rottmer vs. Pantelena et al. Attys., Shinn, Lowrey—J. B. Carter, Warner, jr.
No. 549. Michelson Holding Co. vs. Quinter, executor. Attys., Clephane & Latimer, Hall—Quinter, G. B. Craighill.
No. 51972. Reynolds et al. vs. Drury et al. Attys., G. A. Berry—Tobriner & Graham.
No. 371. Hopfenmaier vs. Simon. Attys., Newmyer, David—Simon, K. Y. & Brez, L. M. Denit, J. A. Kaufman, A. W. Jacobson.
No. 543. Brierley vs. Brierley et al. Attys., Wood—Lambert, Yeatman, Horning.
No. 611. Cropp vs. Cropp. Attys., O'Brien—Fields.
No. 545. Leary vs. Leary. Attys., Whelan, O'Connell—Lane.
No. 562. Green vs. Dougherty et al. Attys., Boyd—Bride, Stephens.
No. 568. Dmitrieff vs. Dmitrieff. Attys., Riordan—Newmyer.
No. 569. Otto vs. Otto. Attys., Behrend—G. L. Hughes, N. C. Turnage.

MOTIONS COURT—Mr. Justice Jennings Bailey presiding; J. Wesley Gardner, jr., clerk.
No session; adjourned from day to day.
Assignment for Monday, May 4: Preliminary matters and scheduled motions.

CIRCUIT COURT 1—Mr. Justice Wendell P. Stafford presiding; William W. Stickney, clerk.
No. 75687. M. Otis Spear vs. Jane Adams Poster; order of April 10, 1931, vacated and remittitur of $2,042.67 ordered filed within ten days or motion for new trial to be granted. Attys., Kenyon & Macfarland, Bion B. Libby—Joseph T. Sherier.

CIRCUIT COURT 2—Mr. Justice Frederick L. Siddons presiding; Richard J. Kirkland, clerk.
No. 76004. Charles W. Pafflow vs. Rosier R. Stewart et al.; judgment on verdict for plaintiff against defendant Moses A. Morris for $1,579.29, with interest and costs. Attys., McCullough & Luckett—M. D. Korman, Lavine & Lavine.

CIRCUIT COURT 3—Mr. Justice James M. Proctor presiding; Russel P. Belew, clerk.
No session. Adjourned from day to day.

EQUITY COURT 1—Mr. Justice James M. Proctor presiding; Russel P. Belew, clerk.
No. 52413. Indemnity Insurance Co. of N. A. vs. Robert J. Hoage; motion to stay compensation heard. Attys., McKenney, Flannery & Craighill; Tebbs & Myers—J. W. Fihelly, I. J. Mendelson.
No. 52728. Emanuel M. Berkley vs. Leah Corbin et al.; decree declaring ownership of certain real estate in plaintiff. Attys., Colladay, McGarraghy, Pettus & Wallace—W. Gwynn Gardiner.
No. 52999. Harold A. Heard vs. Kitty M. Heard; Rice Hooe appointed guardian ad litem. Attys., J. B. Cowles, P. T. Regan.
No. 2385. Bankruptcy in re the Woodruff Co.; referee's report ratified. Attys., Tobriner & Graham.
Assignment for Monday, May 4: Case on hearing.

EQUITY COURT 2—Mr. Justice Jesse C. Adkins presiding; Wms. F. Lemon, clerk.
No session; adjourned from day to day.

DISTRICT COURT 1—Mr. Chief Justice Alfred A. Wheat presiding; Harry B. Dertzbaugh, clerk.
No. 50827. Edward H. Johnson vs. Maud A. Jones; bill dismissed; appeal noted. Attys., A. D. Esher—M. J. Lane, M. T. Broome.
No. 52866. U. S. A. vs. Albert Rossi et al.; final decree for injunction. (Proctor, J.) Atty., Leo A. Rover.
Assignment for Monday, May 4: Case on hearing.

DISTRICT COURT 2—Mr. Justice Joseph W. Cox presiding; James F. Howell, clerk.
No session; adjourned from day to day.

CRIMINAL COURT 1—Mr. Justice Peyton Gordon presiding; M. Lee Ashford, clerk.
No session; adjourned from day to day.
Assignment for Monday, May 4:
Trials—U. S. vs. Benjamin H. Smart, U. S. vs. Joseph Brooks and Wilbur Young, U. S. vs. Louis W. Johnson, U. S. vs. Richard Pope and Charles N. Wilson, U. S. vs. Paul Wilson.

CRIMINAL COURT 2—Mr. Justice Jesse C. Adkins presiding; Williams F. Lemon, clerk.
No session; adjourned from day to day.

CRIMINAL COURT 3—Mr. Justice Oscar R. Luhring presiding; William S. Adkins, clerk.
No session; adjourned from day to day.

LAWSUITS.

No. 79549. Federal American National Bank & Trust Co. vs. Robert Berberick Sons, Inc. et al.; note, $33,600. Attys., Tobriner & Graham.
No. 79550. Carrie Carroll vs. Eugene A. Smith; note, $183,469.14. Atty., Milton Strasburger.

MECHANICS LIEN.

No. 14408. Charles W. Balenger vs. J. Harry King; 1723 Thirty-fifth street northwest; $336. Atty., Bernard G. Ostmann.

EQUITY SUITS.

No. 52798. Jane A. Estopinal vs. Benjamin P. Estopinal et al.; absolute divorce. Attys., Brandenburg & Brandenburg; Louis M. Denit.
No. 52799. Super Diesel Tractor Corporation vs. Thomas E. Robertson; issuance of patent. Atty., Spencer B. Michael.

BANKRUPTCY PETITION.

No. 2516. In re Jesse A. Rosenbloom; involuntary action. Attys., R. D. Daniels, John S. Meaney.

COURTELYOU HEADS DISTRIBUTOR BODY

New President Succeeds Watson, Suspended by New York Exchange.

Announcement was made yesterday by Knapp & Co., Inc., investment security house, with headquarters here, that George B. Cortelyou, jr., was elected president of Distributors Group, Inc., sponsors of North American Trust Shares, at the quarterly meeting of the board of directors. He succeeds W. W. Watson, jr., member of the firm of West & Co., recently suspended from the New York Stock Exchange.

Announcement also was made of the election to the board of directors of Distributors Group, Inc., of J. Henry Knapp, jr., head of this firm, whose Washington office is headquarters for a number of branches in other cities. Other new members added to the board were Allen Hubbard, partner in the law firm of Hughes, Schurman & Dwight and Thomas McGowan, president of McGowan, Cassidy & White, investment bankers, of Chicago.

Sales of North American Trust Shares for the first quarter of 1931 showed a substantial increase in dollar sales volume over the last quarter of 1930 and a 38 per cent increase over the first quarter of 1930, reports presented at the meeting revealed. Fifty-eight additional investment houses handling North American Trust Shares gained during the past month, bringing the total number of distributors to 1593.

Mr. Cortelyou is the eldest son of George B. Cortelyou, president of the Consolidated Gas Co. of New York, and Secretary of the Treasury under President Roosevelt. Before his election he served as vice president of Distributors Group, Inc.

Navy Secretary Plans West Coast Inspection

(Associated Press.)

Secretary Adams plans to leave Washington Thursday for an extended inspection of Pacific Coast naval activities, afloat and ashore. Traveling by way of Chicago and Los Angeles, he will go first to San Pedro, Calif., where the battleships and air craft carriers of the battle force are based.

The Secretary will view maneuvers at sea, including long-range gunnery exercises. From San Pedro Secretary Adams plans to go to San Diego, San Francisco and Seattle.

FILM TIME TABLES

Feature pictures are presented on the following schedules at the theaters named:

Earl—"The Millionaire," at 11:30 a. m., 2:06, 4:50, 7:40 and 10:11 p. m. Stage shows at 1:01, 3:37, 6:40 and 9:11 p. m.

Palace—"The Secret Six," at 12 noon, 2:15, 4:36, 7:21 and 9:42 p. m. Stage shows at 1:35, 3:56, 6:41 and 9:02 p. m.

Fox—"Three Girls Lost," at 11:57 a. m., 2:29, 4:44, 7:47 and 10:02 p. m. Stage shows at 1:30, 3:45, 6:48 and 9:03 p. m.

Rialto—"Iron Man," at 11:45 a. m, 1:45, 3:45, 5:45, 7:45 and 9:48 p. m.

R-K-O-Keith's—"Born to Love," at 11:40 a. m., 1:40, 3:40, 5:40, 7:40 and 9:40 p. m.

Columbia—"Trader Horn," at 10:30 a. m., 12:35, 2:50, 5:05, 7:15 and 9:25 p. m.

Metropolitan—"Ten Nights in a Barroom," at 11 a. m., 12:45, 2:35, 4:20, 6:10, 8 and 9:45 p. m.

Tivoli—"Mr. Lemon of Orange," at 2:40, 4:25, 6:05, 7:50 and 9:35 p. m.

Ambassador—"The Millionaire," at 6:15, 8:00 and 9:55 p. m.

Secure reliable help quickly with a Post Classified Ad. National 4205.

BONDS UNCERTAIN; NEW LOWS SCORED

Gyrations Confined Largely to Speculative Issues During Past Week.

New York, May 3 (A.P.).—The action of the bond market last week reflected more uncertainty than anything else.

A large number of record low prices were established in the first part of that period, but a broad advance on Thursday erased a large part of the losses.

These gyrations were confined largely to the issues of speculative standing. Gilt edge bonds were consistently firm.

Further evidence of the condition of the market appeared in the total volume of new offerings, which totaled $20,870,000, compared with $18,100,000 the previous week and $171,743,000 a year ago. Equally as significant was the fact that the financing consisted entirely of domestic and Canadian municipal and State issues. It is reported that distribution of some recent large offerings has not been completed.

There was nothing in the week's news to indicate any fundamental change in conditions. No signs of a stiffening in money rates appeared. The feverish action of the stock market probably affected bonds considerably. Recent corporate earnings reports have not been favorable, and apparently a large number of people believe there is little prospect that business will improve sufficiently in the immediate future to stimulate much of an advance in the stock market.

There is little doubt that considerable activity in bond offerings will develop whenever the investing public becomes less hesitant. The possibility of refunding programs by various governments is now a lively subject of discussion among bankers. Although easy money alone will not create market conditions suitable for the flotation of such refunding issues, as the recent past has proven, it is one absolute essential.

Some of the Latin Americans sold off early in the week, but recovered when it was announced that current interest requirements on several important issues had been paid to the fiscal agents here. Chile issues had a sharp break and then recuperated. United States government obligations were firm to strong, reflecting the extreme easiness of the credit market.

"I tried various treatments for
RHEUMATISM
without much relief. Then Mountain Valley Mineral Water brought much benefit and great improvement"—says a letter. Another says "Mountain Valley Mineral Water without a doubt banished Rheumatism for me." And another "The pains of Rheumatism are gone. Five weeks of Mountain Valley Mineral Water brought me relief." Take hope, Rheumatic sufferer—this famous mineral water should do for you what it has done for thousands of others. Physiologically balanced, its action is natural, scientific—it helps Nature to neutralize the irritating uric acid and by inducing elimination through the kidneys tends to prevent the accumulation of trouble-making toxins and waste products of digestion. Phone for our booklet today.
Metropolitan 1062
Sold in Washington for 15 Years
306 District National Bank Bldg.
Mountain Valley Mineral Water
for 75 years The Prescribed Water at HOT SPRINGS, ARK.

AMUSEMENTS
PHOTOPLAYS.

WARNER BROS. METROPOLITAN
Now Playing
SEE THE MIRACLE OF ENTERTAINMENT
"TEN NIGHTS IN A BAR-ROOM"
WITH WILLIAM FARNUM
—ADDED—
COMEDY • "ADVENTURES IN AFRICA" NO 2 • McNAMEE NEWS
25c TO 6 P.M.—EVENINGS 35c-40c—CHILDREN 15c

WARNER BROS. EARLE
NOW PLAYING
THE GREATEST ARLISS YOU'VE EVER SEEN
GEORGE ARLISS
IN A WARNER BROS. VITAPHONE HIT
The MILLIONAIRE
—On The Stage—
THE DE MARCOS
CHARLIE MELSON
LIONEL "MIKE" AMES
BEEHEE & RUBYATTE
MAXINE DOYLE
MATINEES—25c to 1 P. M.

FOX "F" AT 14th
"THREE GIRLS LOST"
with LORETTA YOUNG JOYCE COMPTON JOAN MARSH
STAGE
Phil COOK RADIO MAN OF MANY VOICES
Fanchon & Marco's Espanola IDEA
BOB HAMILTON at the ORGAN
Celebrating NATIONAL MUSIC WEEK
This p. m.—Columbia, Jr., Hi Glee Club
6:46—Boys' Independent Band
9:01—Marjorie Webster School Singers

RKO Now KEITH'S 15th and G Sts.
The FIRST Star of the LAND!
CONSTANCE BENNETT
in "BORN TO LOVE"
with JOEL McCREA
AN RKO PATHE PICTURE
And Other Attractions

BURLESQUE.

GAYETY-BURLESK
SAM RAYNOR
The Comedy Sensation
with
QUEENS OF JAZZ

Kodak Repairing
Fuller & d'Albert, Inc.
815 10th St. N.W.

"Radio Joe" and his "BUDGET BOYS"
WMAL Every Tues., 6:30 P.M.
(See Tuesday Post for Program.)

MOTHERSILL'S SEASICK REMEDY
TRAVEL IN HEALTH & COMFORT

YOUR CHILD'S APPETITE
restored by a teaspoonful before meals. Increases digestive juices.
ANGOSTURA
DR. SIEGERT'S
Same formula since 1824

MT. VERNON
STEAMER
Charles Macalester
Under U. S. Government inspection
Leaves Seventh St. Wharf Daily
10 A. M. and 2:30 P. M
Round Trip, 85c
Admission, 25c
Cafe and Lunch Counter on Steamer
Mount Vernon Not Open on Sundays

Now Is the Time to Buy
GAS LOGS
and Humphrey
Radiantfires
Once your furnace is out for the Spring, Summer and Fall, you will appreciate the cheering warmth of one of these gas appliances! If you wish, you may buy them on deferred payments.
C. A. MUDDIMAN CO.
911 G St. Nat'l 0140-2622
Organized 1888
Modernize With Muddiman!
Modernize With Muddiman!

SMITH'S FIRE-PROOF STORAGE
LOCAL & LONG DISTANCE MOVING
CRATING PACKING & SHIPPING
AGENTS ALLIED VAN LINES
RUGS VACUUM CLEANED OR SHAMPOOED AND STORED
FURS FUMIGATED AND STORED IN MOTH PROOF ROOM
1313 YOU STREET, N.W.
PHONE NORTH-3342-43-44

AMUSEMENTS.
PHOTOPLAYS.

Loew's PALACE
NOW PLAYING
WALLACE BEERY
in "THE SECRET 6"
A METRO-GOLDWYN-MAYER PICTURE
THE ANSWER TO GANG RULE IN AMERICA...
with LEWIS STONE—JEAN HARLOW MARJORIE RAMBEAU
ON THE STAGE Borrah MINEVITCH AND HIS RASCALS in "MANHATTAN SERENADE"

Loew's COLUMBIA
NOW PLAYING
"TRADER HORN"
A $2.00 ROAD SHOW ATTRACTION AT REGULAR PRICES
with HARRY CAREY-EDWINA BOOTH DUNCAN RENALDO
A METRO-GOLDWYN-MAYER PICTURE

Now! THE NEW IDOL OF THE SCREEN
IN A STORY BY THE AUTHOR OF "LITTLE CAESAR"
LEW AYRES IN "Iron Man"
with JEAN HARLOW and ROBERT ARMSTRONG
RIALTO

PLAYS.

NATIONAL TONIGHT AT 8:20
NIGHTS, 50c, 75c, $1.00
Mats. Wed. & Sat., 35c and 50c
National Theatre Players Offer
"DEATH TAKES A HOLIDAY"
NEXT WEEK "THE ROYAL FAMILY"

Tonight at 8:30 50c to $2.50
SHUBERT BELASCO
Thur. & Sat. at 2:30 50c to $1.50
Smart! Witty! Sophisticated!
Messrs. Shubert present
"A Modern Virgin"
by ELMER HARRIS
Directed by STANLEY LOGAN

EXCURSIONS.

YOU'LL BE SURPRISED AT THE NEW
GLEN ECHO
FREE ADMISSION AMUSEMENT PARK
WHICH OPENS FOR THE SEASON
Next Saturday
AT ONE O'CLOCK P. M.

L. L. PERKINS
I WILL BOND YOU.
United States Fidelity & Guaranty Co.
Phone National 0913. Southern Bldg.

LEADERS OF INDUSTRY SHARES
ASK YOUR INVESTMENT BANKER

EQUITABLE
Co-Operative Building Association
Organized 1879
51ST YEAR COMPLETED
MONEY TO LOAN
on Real Estate or to Take Up First Mortgages
If you desire to purchase a home, to refinance present indebtedness or to improve your property your application to the Equitable will receive prompt attention. Loans repayable monthly.
No brokerage . . . No commission
Subscription for the 100th Issue of Stock Being Received
EQUITABLE BUILDING
915 F Street N.W.
JOHN JOY EDSON, President.
WALTER S. PRATT, Jr., Secretary

Real Estate Loans
(D. C. Property Only)
6%
No Commission Charged
You can take twelve years to pay off your loan without the expense of renewal. $1,000 for $10 per month including interest and principal. Larger or small loans at proportionate rates.
PERPETUAL BUILDING ASSOCIATION
Established 1881
LARGEST IN WASHINGTON
Assets Over $24,000,000
Cor. 11th and E N.W.
JAMES BERRY, President.
EDWARD C. BALTZ, Secretary.

SPORTS **The Washington Post.** SPORTS

WASHINGTON: MONDAY, MAY 4, 1931.

23,000 SEE SIMMONS' SLUGGING DEFEAT NATS, 3-1

U.S. Advances In Davis Cup Competition

Shields and Wood, by Doubles Win, Eliminate Mexico.

Americans Qualify to Meet Canada in Second Round.

MEXICO CITY, May 3 (A.P.).—The youthful United States Davis Cup doubles team of Frank X. Shields, of New York, and Sidney B. Wood, of the University of Arizona, carried the American Team into the second round of the Davis Cup play today by defeating the Mexican combination of Ricardo Tapia and Manuel Llano in the deciding match of the tie. The scores were 6—3, 6—3, 6—4.

The victory was the third straight for the United States. Previously, Shields and Wilmer Allison, of Austin, Tex., had won the opening singles matches. By defeating Mexico the United States qualified to meet Canada in the North American zone final at Montreal May 21, 22 and 23. Two more singles matches are left, Shields meeting Alfonso Unda and Allison playing Ricardo Tapia Tuesday, but after today's victory they were reduced to the status of mere exhibitions, having no bearing on the final result of the tie.

In an exhibition match after the Davis Cup clash, Allison with a Mexican partner, Acosta, defeated Arnedo and Carlos Tapia, brother of Ricardo, 6—1, 11—9.

Young Americans Show Form.

The young Americans, neither of whom had been members of the Davis Cup Team before this year, formed an almost unbeatable doubles team. Shields, a tall, young player with a terrific drive, bore the brunt of the work. Wood was a trifle erratic at the net, but Shields more than made up for his few faults with fine net play and hard drives from the back court.

Ricardo Tapia, who is only 20 years old, younger than either of his rivals, showed evidences of coming tennis greatness in today's match. He still lacks experience, but did the hard work for the Mexican Team, which displayed a better game than was expected of them, and promised to give the United States players a real run for their money in the Davis Cup preliminaries a few years from now.

Shields Wins 8 Games On Service.

Shields won eight straight games on his own service without giving one break. Wood won his service four times and lost it twice. The turning point of the match came in the middle of the second set. With the score 4-3, in favor of the United States, the Northerners broke through Llano, who previously had won all his service games, carrying the game to deuce three times and finally winning out after a fine duel at the net between Shields and Tapia. Shields won the next game and the set on his service.

In the third set, the Mexicans played hard, winning one more game than in either of the first two, but the spirit was gone from their game.

Czechoslovakia Gains Second Round.

Prague, Czechoslovakia, May 3 (A.P.). Czechoslovakia advanced to the second round of the European zone Davis Cup play today by winning both of the last day's two singles matches from Spain for a 4-to-1 victory in the round. L. Hecht clinched the victory for Czechoslovakia by defeating F. H. G. Maier, of Spain, in four sets. The scores were 4—6, 6—3, 6—4, 6—4. R. Menzel captured the final match from Manuel Alonzo, of Spain, 6—8, 6—2, 6—1, 6—3.

The Czechs next face Greece, which previously had eliminated Austria.

Italy Eliminates Hungary.

Budapest, Hungary, May 3 (A.P.). Italy defeated Hungary four matches to one in the first round Davis Cup tie by winning two singles matches today to advance to the second round. Baron H. L. de Morpurgo, Italian ace, defeated I. Tacaco in three straight sets, to make the victory certain, and George de Stefani took a close five set match from Bela Con Kehrling.

South Africa Completes Rout of Germany.

Dusseldorf, Germany, May 3 (A.P.). South Africa completed its Davis Cup triumph over Germany today by winning the last two singles matches, played as exhibitions, for a clean sweep of the five matches. In the closing matches Raymond, of South Africa, beat Buss and Kirby defeated Nourney. South Africa will meet Ireland, victor over Switzerland, in the second round.

Ireland Sweeps Matches With Swiss.

Montreaux, Switzerland, May 3 (A.P.).—Ireland made a clean sweep of its first round Davis Cup matches with Switzerland, capturing two more singles matches today. The Irish Team had clinched the right to meet South Africa in the second round yesterday with its third straight victory and today's encounters were played merely as exhibitions.

E. A. McGuire, of Ireland, won a hard-fought five-set match from A. Aeschliman by scores of 5—7, 7—5, 2—6, 8—6, 6—2, and G. L. Rogers defeated G. Fisher, 6—1, 2—6, 6—2, 8—6.

GAR WOOD RETURNS.

Miami Beach, Fla., May 3 (A.P.).—Gar Wood plans to leave here tomorrow for New York, members of his household said today.

Wood has been in Florida for the last 10 days, during which he made an unsuccessful attempt to wrest the world's motorboat speed record of 103.49 miles an hour from Kaye Don, British race car driver.

MAJOR LEAGUE STATISTICS

AMERICAN LEAGUE.
STANDING OF THE TEAMS.

	Won.	Lost.	Pct.
Cleveland	11	5	.688
New York	9	7	.563
Philadelphia	7	6	.538
Chicago	8	7	.533
WASHINGTON	9	8	.529
Detroit	8	9	.471
Boston	5	9	.357
St. Louis	4	10	.286

YESTERDAY'S RESULTS.
Philadelphia, 3; WASHINGTON, 1.
New York, 8; Boston, 3.
St. Louis, 9; Chicago, 4.
Cleveland, 7; Detroit, 4.

TODAY'S GAMES.
WASHINGTON at New York.
Chicago at Detroit.
Cleveland at St. Louis.
Boston at Philadelphia.

NATIONAL LEAGUE.
STANDING OF THE TEAMS.

	Won.	Lost.	Pct.
St. Louis	11	3	.786
New York	10	5	.667
Chicago	8	6	.571
Boston	9	7	.563
Pittsburgh	9	9	.500
Philadelphia	6	8	.429
Brooklyn	5	10	.333
Cincinnati	2	12	.143

YESTERDAY'S RESULTS.
Brooklyn, 4; New York, 3.
Philadelphia, 4; Boston, 1.
St. Louis, 5; Chicago, 4 (eleven innings).
Pittsburgh, 6-5; Cincinnati, 3-10.

TODAY'S GAMES.
Philadelphia at Boston.
New York at Brooklyn.
Cincinnati at Chicago.

35,000 CROWD SEES ROBINS TRIUMPH

Record Crowd Sees Vance Best Hubbell; Giants Bow, 4-3.

BROOKLYN, May 3 (A.P.).—The greatest crowd ever to attend a game at Ebbets Field, 35,316, saw Dazzy Vance, of the Robins, get a 4-to-3 decision over Carl Hubbell, Giant southpaw, in a tense pitching duel today. The victory extended Brooklyn's streak to three straight.

Making his second start of the season, Vance had a slight edge over his rival all the way. The fast ball king allowed 10 hits, one more than Hubbell, but was steady in the pinches and received brilliant support in the late innings.

New York.	AB	H	O	A	Brooklyn.	AB	H	O	A
Critz,2b	4	1	3	5	Th'pson,2b	3	2	1	3
Leach,lf	4	1	1	0	O'Doul,lf	3	2	0	0
L'strom,rf	4	0	1	0	Herman,rf	4	2	1	0
Terry,1b	4	2	10	1	B'nette,1b	4	0	12	0
Ott,cf	4	2	5	0	Wright,ss	4	1	3	4
Jackson,ss	4	1	1	3	Fred'k,cf	4	1	1	0
Vergez,3b	4	1	0	1	Lopez,c	4	2	5	1
Hogan,c	4	0	3	0	Gilbert,3b	3	0	1	1
Hubbell,p	3	2	1	2	Vance,p	3	0	0	3
*Leslie	1	0	0	0	Totals	32	9	27	12
Totals	36	10	24	12					

*Batted for Hubbell in ninth inning.

New York	0	0	1	0	0	1	0	1	0	—3
Brooklyn	1	1	0	0	1	0	1	0	x	—4

Runs—Terry (2), Hogan, Thompson (2), O'Doul, Frederick. Errors—Wright (2), Frederick. Runs batted in—Leach, Ott (2), Herman, Frederick, Bissonette, O'Doul. Two-base hits—Hubbell, Ott, Herman, Thompson, Terry. Home run—Frederick. Stolen base—Thompson. Double plays—Wright to Thompson to Bissonette, Wright to Bissonette, Vergez to Critz to Terry. Left on bases—New York, 6; Brooklyn, 6. First base on balls—Off Hubbell, 2. Struck out—By Vance, 4; by Hubbell, 3. Umpires—Moran, McGrew and Magerkurth. Time of game—One hour 50 minutes.

Benge Hurls Phillies To 4-1 Win Over Braves

Boston, May 3 (A.P.).—Ray Benge's six-hit pitching enabled the Phillies to win their series opener from the Braves today, 4 to 1. Whitney hit a home run off Seibold in the second with Arlett on base.

Boston scored its lone marker in the eighth on Berger's single after Dreesen's walk and Maranville's infield out.

Buster Chatam, Braves' infielder suffered a broken bone in the face during infield practice before the game when a grounder took a bad hop.

Phil'phia.	AB	H	O	A	Boston.	AB	H	O	A
Koster,lf	4	0	2	0	Dressen,3b	3	0	0	2
Bartell,ss	4	2	1	1	M'ville,ss	3	0	3	3
Klein,cf	3	0	1	0	Berger,cf	4	2	3	0
Arlett,rf	3	1	4	0	W'ington,lf	4	0	3	0
Hurst,1b	3	0	6	1	Sheely,1b	4	1	13	0
Wh'ney,3b	4	2	3	2	†Wilson	0	0	0	0
Friberg,2b	4	2	3	3	R'bours,rf	4	1	2	0
Davis,c	3	0	6	0	Spohrer,c	3	1	3	0
Benge,p	4	1	1	2	Maguire,2b	3	1	0	6
Totals	32	8	27	9	‡Moore	1	0	0	0
					Seibold,p	1	0	0	3
					*Neun	1	0	0	0
					McAfee,p	0	0	0	0
					Totals	31	6	27	14

*Batted for Seibold in eighth.
†Ran for Sheely in ninth.
‡Batted for Maguire in ninth.

Philadelphia	0	2	0	0	0	0	2	0	0	—4
Boston	0	0	0	0	0	0	0	1	0	—1

Runs—Arlett, Whitney (2), Friberg, Dressen. Runs batted in—Whitney (2), Friberg, Benge, Berger. Two-base hit—Bartell. Three-base hit—Friberg. Home run—Whitney. Stolen base—Bartell. Sacrifices—Hurst, Seibold. Double plays—Whitney to Friberg to Hurst, Maguire to Maranville to Sheely (2). Left on base—Philadelphia, 5; Boston, 7. Base on balls—Off Seibold, 2; off Benge, 3; off McAfee, 1. Struck out—By Seibold, 1; by Benge, 5; by McAfee, 1. Hits—Off Seibold, 8 in 8 innings; off McAfee, none in 1. Losing pitcher—Seibold. Umpires—Clarke, Rigler and Pfirman. Time—One hour and 42 minutes.

Argentina Track Team Wins S. America Title

Buenos Aires, May 3 (A.P.).—Argentina clinched the victory today in the Seventh Annual South American Athletic Championships, winning five events out of the seven run to bring its point total up to 125. Chile was second with 73 points.

The meet still has two days to run, ending Tuesday, but there is no chance for Chile to cut down the 52 point lead in the remaining events.

The Argentines won with a well balanced team which, for the first time, beat the Chilians in the distance races. Chile was strong in the field events while Brazil's best performances were in the hurdles and dashes. The victory clinched today was Argentina's fourth in seven meets. Chile won the other three.

Bianchilutti, Argentine sprinter, was the individual star of the meet, winning both the 100 meter and 200 meter dashes.

The star Argentine distance runner, Zabala, set a new South American record for 10,000 meters in winning that event. He ran the distance in 31 minutes and 19 seconds. The world's record, held by Paavo Nurmi of Finland, is 30:06 1-5.

Week's Work in Majors

AMERICAN LEAGUE.

	W.	L.	R.	H.	E.	OR.	HR.
Chicago	5	1	33	47	17	25	1
Washington	4	2	46	89	8	42	1
Boston	2	1	15	32	1	12	1
Cleveland	3	2	28	53	12	23	3
Detroit	3	3	27	56	4	23	1
Philadelphia	1	1	6	15	1	7	2
New York	1	4	24	55	9	40	3
St. Louis	0	5	21	39	14	39	0

NATIONAL LEAGUE.

	W.	L.	R.	H.	E.	OR.	HR.
New York	4	0	18	37	2	8	4
Pittsburgh	5	2	33	60	13	30	3
St. Louis	4	2	30	47	11	14	1
Brooklyn	3	2	21	48	2	16	2
Chicago	2	2	11	33	2	14	2
Philadelphia	2	2	14	39	4	24	1
Boston	1	3	11	26	4	16	0
Cincinnati	1	5	14	46	8	36	0

Ask about the low rates for seven-time orders on Post Classified Ads. Just phone National 4205.

CARDS BEAT CUBS IN 11TH BY 5 TO 4

Sweep Series as Bunt by Gelbert Scores Deciding Run.

ST. LOUIS, May 3 (A.P.).—The St. Louis Cardinals made a sweep of the three-game series with the Chicago Cubs, winning today, 5 to 4, in eleven innings. The Cardinals put over the winning run in the eleventh on a squeeze play. With runners on first and third, Charley Gelbert's bunt brought in the deciding score.

Guy Bush, the Cubs' starting pitcher, was taken out before he had retired a batter, but May and Blake, who followed him, pitched well. Blake, however, was charged with the defeat, since he was pitching when the winning run was scored.

Flint Rhem, who started for the Cardinals, held the Cubs hitless for four innings. In the fifth Gabby Hartnett hit a homer with a man on base, and the Cubs scored two more runs in the seventh off Rhem. Paul Derringer blanked the visitors in the last four innings and was credited with the victory.

Today's crowd was the largest of the year here, 35,892 paying for admission.

Chicago.	AB	H	O	A	St. Louis.	AB	H	O	A
Cuyler,rf	6	2	3	0	Adams,3b	4	2	0	3
English,ss	4	1	3	6	Ors'ti,lf,rf	3	0	0	0
Hornsby,2b	3	1	1	3	Frisch,2b	5	2	2	6
L.W'son,cf	5	2	1	0	Bot'ley,1b	5	3	15	0
Ste'son,lf	5	2	3	0	Watkins,rf	3	0	0	0
Hartnett,c	5	1	9	1	Douthit,cf	2	0	1	0
Bell,3b	5	0	0	1	Gelbert,ss	4	1	4	1
Grimm,1b	4	2	12	0	M'tin,cf,lf	4	0	1	0
Bush,p	0	0	0	0	J.Wilson,c	4	0	9	1
May,p	2	0	0	2	Rhem,p	2	0	1	3
Blake,p	2	0	0	0	D'ringer,p	1	0	0	0
†Moore	1	0	0	0	§High	1	0	0	0
Totals	†40	9	*31	11	Totals	38	8	13	14

*One out when winning run scored.
†Hornsby awarded first base on catcher's interference.
‡Batted for May in seventh.
§Batted for Rhem in seventh.

St. Louis	4	0	0	0	0	0	0	0	0	0	1	—5
Chicago	0	0	0	0	2	0	2	0	0	0	0	—4

Runs—Cuyler, Stephenson, Hartnett, Moore, Adams, Orsatti, Frisch (2), Bottomley. Errors—Orsatti, Frisch. Runs batted in—Frisch, Bottomley (2), Gelbert (2), Hartnett (2), English. Two-base hits—Frisch, Bottomley, Hornsby, L. Wilson (2), Adams, Grimm. Home run—Hartnett. Sacrifice—Gelbert. Double plays—Rhem to Gilbert, Frisch to Gelbert to Bottomley. Left on bases—Chicago, 9; St. Louis, 7. First base on balls—Off Bush, 1; off May, 2; off Rhem, 3; off Derringer, 2. Struck out—By May, 4; by Blake, 4; by Rhem, 6; by Derringer, 3. Hits—Off Bush, 3 in 0 inning (none out in first); off May, 2 in 6 innings; off Rhem, 6 in 7 innings; off Derringer, 3 in 4 innings. Wild pitch—Bush. Winning pitcher—Derringer. Losing pitcher—Blake. Umpires—Quigley, Reardon and Scott. Time of game—Two hours 16 minutes.

Pirates Win First, 6-3; Reds Take Second, 10-5

Cincinnati, May 3 (A.P.)—Cincinnati and Pittsburg divided a double header here today, the Pirates taking the first game, 6 to 3, and the Reds winning the nightcap, 10 to 5, for their second victory of the season. The only other Red victory also was scored over the Pirates.

Red Lucas held the Pirates to seven hits in the opener but they bunched four of the blows to score five runs in the sixth inning, with the aid of loose fielding by the Reds. The Pirates hit Ray Kolp hard in the second game but were unable to combine their blows to overcome the Red hammering of four Pirate hurlers.

FIRST GAME.

Pittsburgh.	AB	H	O	A	Cincinnati.	AB	H	O	A
L.Waner,cf	4	1	3	0	Stripp,3b	4	0	0	2
G'tham,1b	4	1	13	0	H'cote,rf	4	1	3	0
P.Waner,rf	4	1	1	0	Roush,cf	4	0	1	0
Traynor,3b	4	1	0	2	C'nello,2b	3	1	5	1
Com'sky,lf	4	1	6	0	Cullop,lf	4	1	4	0
Regan,2b	4	0	2	5	Cr'tree,1b	4	2	7	0
Phillips,c	4	2	1	0	S'forth,c	4	1	5	0
The'now,ss	4	1	0	3	Ford,ss	3	0	1	4
Kremer,p	3	0	0	1	Lucas,p	4	2	1	2
Totals	36	7	27	11	Totals	34	8	27	9

Pittsburgh	0	0	0	0	0	5	0	0	1	—6
Cincinnati	0	0	0	0	2	1	0	0	0	—3

Runs—L. Waner, P. Waner, Traynor, Phillips (2), Kremer, Cuccinello, Crabtree, Ford. Errors—Roush, Cuccinello (2), Ford. Runs batted in—L. Waner, P. Waner, Comorosky (2), Stripp, Crabtree, Lucas. Two-base hits—P. Waner, Comorosky, Phillips. Stolen bases—Grantham, Phillips. Sacrifice—Ford. Double plays—Regan to Grantham; Ford to Cuccinello to Crabtree; Lucas to Crabtree. Left on bases—Pittsburgh, 3; Cincinnati, 6. Base on balls—Off Kremer, 1; off Lucas, 1. Struck out—By Kremer, 1; by Lucas, 4. Umpires—Jorda, Klem and Stark. Time of game—One hour and 37 minutes.

SECOND GAME.

Pittsburgh.	AB	H	O	A	Cincinnati.	AB	H	O	A
L.Waner,cf	5	3	2	0	Stripp,1b	5	4	10	1
G'tham,1b	5	3	6	0	H'cote,rf	5	3	1	0
P.Waner,rf	5	1	2	0	Roush,cf	5	1	3	0
Traynor,3b	4	2	2	2	C'nello,2b	5	2	1	5
Com'sky,lf	4	2	1	0	Cullop,lf	3	1	3	0
Regan,2b	5	1	2	2	Sigafoos,3b	4	1	0	1
Hemsley,c	5	1	6	1	Styles,c	2	0	7	0
The'now,ss	3	0	3	1	Ford,ss	3	0	1	1
Wood,p	1	0	0	0	Kolp,p	3	0	1	4
Grant,p	0	0	0	1	Totals	35	12	27	12
*Jensen	1	1	0	0					
Spencer,p	1	0	0	0					
†Bennett	0	0	0	0					
Betnar,p	0	0	0	0					
Totals	39	14	24	7					

*Batted for Grant in fourth.
†Batted for Spencer in eighth.

Pittsburgh	0	3	0	2	0	0	0	0	0	—5
Cincinnati	0	5	1	1	0	1	0	2	x	—10

Runs—L. Waner (2), Regan, Thevenow, Jensen, Stripp (3), Heathcote (2), Cuccinello (2), Cullop, Styles, Kolp. Errors—P. Waner, Thevenow, Heathcote. Runs batted in—L. Waner (3), Grantham (2), Stripp (2), Heathcote (3), Roush, Cuccinello, Cullop, Sigafoss. Two-base hits—Grantham (2), Traynor, Stripp (3), Cuccinello, Sigafoss. Three-base hits—L. Waner (2), Roush. Stolen bases—Traynor, Comorosky, Heathcote. Sacrifice—Cullop. Double plays—Thevenow to Regan to Grantham, Cuccinello to Ford to Stripp, Cuccinello to Stripp. Left on bases—Pittsburgh, 11; Cincinnati, 7. First base on balls—Off Wood, 3; off Spencer, 1; off Kolp, 4. Struck out—By Wood, 2; by Grant, 1; by Spencer, 2; by Kolp, 5. Hits—Off Wood, 2 in 1 2-3 innings; off Grant, 3 in 1 1-3 innings; off Spencer, 4 in 4 innings; off Betnar, 3 in 1 inning. Hit by pitched ball—By Grant (Ford). Passed ball—Hemsley. Losing pitcher—Wood. Umpires—Klem, Stark and Jorda. Time of game—One hour 58 minutes.

ALTON BADGER AHEAD.

With P. Duvall hurling no-hit, no-run ball, the Alton Badger Seniors downed the Congress Heights Seniors by the score of 13-0 in an abbreviated five inning contest yesterday.

150 to Seek Woodmont Golf Title

Qualifying Will Start Tomorrow; Links Are Ready.

Bannockburn Opening Handicap Won by Gibson.

By HENRY LITCHFIELD WEST.

THE annual spring invitation tournament of the Woodmont Club will begin tomorrow morning with aproximately 150 entries, including representative golfers from all the clubs in this section. John C. Shorey, champion o fthe Bannockburn Club; George F. Miller, champion of the Manor Club; L. T. Harrison, champion of the Argyle Club, and Howard Nordlinger, champion of the Woodmont Club, are among the entries.

Tomorrow and Wednesday will be devoted to the qualification round of eighten holes, with match play to follow on Thursday and Friday. The course is in excellent condition, but experience in the past has shown that it is one oof the easiest courses to look upon and the hardest course for low scoring of any in this section. Consequently, it will be a free for all battle among the contestants.

The pairings and times of play are as follows:

TOMORROW.

8:00, M. H. Robb, Manor, and Thomas S. Pitt, Argyle; 8:10, Edgar Marble, Ind. Sp., and David Bent, Ind. Sp.; 8:30, Stanley Corcoran, Geo. Wash., and William H. Dennis, Geo. Wash.; 8:35, W. W. Curtis, Ind. Sp., and Maj. F. M. Davidson, unat.; 8:55, Capt. W. A. Angwin, A.-N., and Russell Low, Bann.

9:00, Harry G. Pitt, Manor, nad George F. Miller, Manor; 9:10, J. J. Baggett, B. Dam, and F. H. Thompson, B. Dam; 9:20, J. M. Mason, Kenwood, and L. S. Pray, Manor; 9:30, Bryan Morse, Winchester C. C., and Charles A. Ryan, Ind. Sp.; 9:50, Eddie Lightower, Palm Beach C. C., and John G. Biggs, Argyle.

10:00, E. A. Halsey, B. Dam, and James A. White, Strathmeade; 10:05, C. H. Pardoe, Wash., and J. E. Collins, unat.

12:30, James G. Herman, Wash., and Thomas P. Bones, jr., Columbia; 12:35, H. King Cornwell, Col., and Paul Y. Anderson, Col.; 12:40, Ted Burrows, unat., and Ed Morse, Manor.

1:00, H. H. Kidwell, Ind. Sp., and Hugh E. Phillips, Ind. Sp.; 1:05, G. J. Richardson, Ind. Sp., and Senator Pat Harrison, Burning Tree; 1:10, M. Parker Nolan, Cong., and J. P. McCarron, Cong.; 1:20, Harlan Will, unat., and G. F. Beyer, B. Dam; 1:25, Maj. E. A. Noyes, A.-N., and L. T. Harrison, Argyle; 1:30, J. C. Johnson, B. Dam, and J. I. Lynch, Argyle; 1:35, John F. McIrneney, Col., and David Stern, Woodmont; 1:40, James L. Richards, Cong., and Louis Harris, Woodmont; 1:45, A. L. Landvoigt, Manor, and Jesse A. McKeever, Bann.; 1:50, John Rafferty, G. Univ., and B. Healy, G. Univ.; 1:55, M. Oliveri, Argyle, and Alexander Baumgartner, Argyle.

2:00, P. B. Hoover, Ind. Sp., and Leo F. Pass, Ind. Sp.; 2:05, Hanlon O'Donnell, Cong., and William Yeatman, Col.; 2:10, William J. Peters, Manor, and H. H. Shinnick, Ind. Sp.; 2:15, Dennis Hughes, Kenwood, and B. C. Wortman, Ind. Sp.; 2:20, Francis Ortman, unat., and J. M. Mason, Manor; 2:25, M. Harris, Woodmont, and Gilbert Hahn, Woodmont.

WEDNESDAY.

9, Volney Burnett, Beaver Dam, and C. L. Totter, Beaver Dam; 9:35, D. C. Swope, Beaver Dam, and W. D. McPherson, Beaver Dam; 9:40, Lieut. Robert N. Young, Beaver Dam, and N. T. Patterson, Beaver Dam; 9:45, E. T. Cummings, Cong., and R. S. Antrobus, Cong.; 9:50, D. N. Burnham, Manor, and E. J. Merrick, Manor; 9:55, S. N. Mills, Wash., and M. C. List, Wash.

10, Louis Hird, Manor, and Gordon Burnett, Manor; 10:10, W. L. Heap, Manor, and Wilson Barrett, Manor; 10:05, Wilson Barrett, Manor, and H. P. Cochran, Columbia; 10:15, A. L. Rabbitt, unat., and Maury Fitzgerald, unat.; 10:20, Maj. C. J. Bennett, Cong., and G. P. Orme, Columbia; 12, Louis F. Fuchs, unat., and James G. Drain, Wash.; 12:05, D. L. Thomson, Manor, and E. F. Wesley, Manor; 12:10, J. C. Putnam, Manor, and W. L. Green, Manor; 12:15, J. Monro Hunter, jr., Ind. Spring, and Charles S. Agnew, Ind. Spring; 12:20, John W. Tracker, Bann., and John C. Shorey, Kenwood; 12:25, W. R. McCallum, Wash., and Dr. S. D. Gottlieb, Woodmont; 12:30, Homer S. Pope, Ind. Spring, and Wrenn Flugel, St. Louis; 12:35, William Ilich, Woodmont, and Albert E. Steinem, Woodmont; 12:40, Martin McImeney, Col., and M. Beaman, Bann.; 12:45, Dr. K. A. Kelty, Cong., and Dr. W. I. Ogus, Woodmont; 12:50, Dr. D. G. Davis, Beaver Dam, and Dr. J. B. Bullard, Country Club of Va.; 12:55, F. O. Roth, Bann., and E. J. Doyle, Bann.

1, Dr. Joseph A. Friedman, Beaver Dam, and William U. Kirsch, Beaver Dam; 1:05, Gus Ring, Woodmont, and Harvey Warwick, Cong.; 1:10, Otto Thacker, Bann., and R. M. Stockman, Bann.; 1:15, A. B. King, Wash., and Bernard Hallock, unat.; 1:20, R. D. White, Los Angeles, and Richard Lunn, Burning Tree; 1:25, J. T. Richards, Cong., and Lindsay Stott, Beaver Dam; 1:30, S. N. Parks, Cong, and Lloyd Carey, Kenwood; 1:35, Howard Eales, Manor, and Dr. G. W. Maxfield, Manor; 1:40, J. L. Quigley, A. N., and E. S. Duvall, Stanford Country Club; 1:45, R. J. Quigley, A. N., and Pearson Stanley, unat.; 1:50, N. J. Hall, Bann., and John J. McCarthy, Bann.; 1:55, E. B. Wagner, Ind. Springs, and W. B. Vogel, Ind. Springs.

2, John Rarahe, unat., and J. W. Harvey, Ind. Spring; 2:15, Fritz Paxton, Wash., and Meredith Smith, unat.; 2:20, Howard Nordlinger, Woodmont, and Max Weyl, Woodmont.

Members of the Argyle Club yesterday participated in a 36-hole qualification round for positions on the club team. Owing t othe large number of cards submitted, the golf committee was unable last night to name the personnel of the team. Robert Bowen, junior champion of the District of Columbia, led the field with 157 strokes.

At the Woodmont Club yesterday hte winners in the sweepstakes event in Class A were: Gilbert Hahn, 85—20—65; Robert Baum, 83—7—66, and Henry J. Breslau, 95—20—75. In Class B the winners were M. C. Shapiro, 96—31—61; Simon Nye, 100—32—68, and tie for third between Dr. William Keroes, 107—38—69, and Herbert Glassner, 105—36—69.

The Georgetown University Freshman Golf Team has defeated Central Team by the score of 6 to 3.

In the match between the Western and Tech Golf Teams the former won by 6 points to 3.

Ruth Returns As Yankees Win, 8-3

Babe Drives in Run, Scores Another on Two Singles.

Red Sox Are Guilty of 6 Errors in Aiding Own Defeat.

NEW YORK, May 3 (A.P.).—The Yankees took advantage of six Red Sox errors and several bases on balls to pile up a big lead in the early innings to defeat Boston by a score of 8 to 3.

Roy Sherid allowed the Red Sox only six scattered hits, while the Yankees found a trio of Sox pitchers for ten.

Babe Ruth, after more than a week lay-off due to an injured leg, returned to the Yankee line-up and pounded out two hits, drove in a run and scored once. He retired in favor of Byrd in the sixth inning.

Tom Oliver made three of the six Sox hits, a single, double and triple, while Bob Kline, recruit pitcher's, relief work stood out, holding the Yankees hitless in the last three frames.

Boston.	AB	H	O	A	New York.	AB	H	O	A
Rhyne,ss	3	0	0	3	Combs,lf	4	2	3	0
W'stler,ss	0	0	0	0	Reese,2b	5	0	1	4
Sweeney,1b	4	1	9	0	Ruth,rf	3	2	0	0
V.Camp,lf	3	1	1	0	Byrd,rf	1	0	2	0
Rye,lf	1	0	0	0	Gehrig,1b	4	0	13	0
Webb,rf	3	0	3	0	Lazzeri,3b	5	1	2	0
Oliver,cf	4	3	3	0	Ch'man,lf	5	1	1	0
Pick'ing,3b	4	0	2	2	Lary,ss	4	1	1	5
Reeves,2b	2	0	2	2	Dickey,c	4	1	4	0
R'rock,2b	2	0	2	0	Sherid,p	4	2	0	1
Ruel,c	3	0	2	0	Totals	39	10	27	10
Lisenbee,p	0	0	0	1					
B'heart,p	1	0	0	0					
*Winsett	1	0	0	0					
Kline,p	1	1	0	0					
Totals	32	6	24	8					

*Batted for Brillheart in sixth.

Boston	0	1	0	0	0	0	1	1	0	—3
New York	1	3	1	3	0	0	0	0	x	—8

Runs—Webb, Oliver, Kline, Combs, Reese, Ruth, Gehrig, Chapman (2), Lary, Dickey. Errors—Warstler, Pickering (2), Reeves (2), Rothrock. Runs batted in—Pickering, Dickey, Combs, Ruth, Lazzeri (2); Oliver, Sweeney. Two-base hit—Oliver. Three-base hit—Oliver. Stolen base—Chapman. Double play—Lary to Reese to Gehrig, Reeves to Sweeney. Left on bases—New York, 11; Boston, 4. First base on balls—Off Lisenbee, 3; off Brillheart, 1; off Sherid, 2. Struck out—By Sherid, 3; by Lisenbee, 1; by Kline, 1. Hits—Off Lisenbee, 3 in 1 2-3 innings; off Brillheart, 5 in 3 1-3 innings; off Kline, 0 in 3 innings. Wild pitch—Lisenbee. Losing pitcher—Lisenbee. Umpires—Dineen, Guthrie and Campbell. Time of game—One hour 45 minutes.

Ferrell in Fifth Win; Tribe Beats Tigers, 7-4

Detroit, Mich., May 3, A. P.—Wes Ferrell, Clevland's ace hurler, set back Detroit, 7 to 4, in a series closer here today and made it his fifth win and his fourth consetutive victory. The triumph tied the series at two-all.

Earl Whitehill worked seven innings for the Tigers. He allowed ten hits and was debited with all the Cleveland runs. Bridges, who relieved him, allowed but one hit and struck out three men.

Errors figured in three Cleveland and one Detroit run. Vosmik hit a homer for Cleveland in the fourth.

Cleveland.	AB	H	O	A	Detroit.	AB	H	O	A
Detore,3b	3	0	0	1	Johnson,rf	5	1	0	0
Fonseca,1b	5	3	11	0	M.W'ker,cf	4	0	3	1
Averill,cf	5	1	4	0	G'inger,2b	4	1	2	1
Hodapp,2b	5	1	1	1	Alex'er,1b	4	2	8	0
Vosmik,lf	4	2	1	0	Stone,lf	3	1	2	0
Falk,rf	4	0	1	0	McM'us,3b	4	1	3	2
H'field,ss	4	0	1	2	Owen,ss	3	1	3	4
Sewell,c	4	2	8	1	Schang,c	2	0	2	0
Ferrell,p	4	2	0	2	H'worth,c	1	0	3	0
Totals	38	11	27	7	Whitehill,p	2	0	0	1
					Bridges,p	0	0	0	0
					*Uhle	1	0	0	0
					†Doljack	0	0	0	0
					‡Akers	1	0	0	0
					Totals	34	7	27	9

*Batted for Schang in seventh.
†Batted for Whitehill in seventh.
‡Batted for Bridges in ninth.

Cleveland	0	0	2	1	0	0	4	0	0	—7
Detroit	3	0	0	0	0	0	1	0	0	—4

Runs—Detore, Fonseca, Averill, Hodapp, Vosmik, Sewell, Ferrell, Gehringer, Alexander, Stone, Owen. Errors—Hodapp, McManus, Owen. Runs batted in—McManus (2), Owen, Vosmik, Averill, Hodapp, Johnson. Two-base hits—Alexander (2), Sewell. Home run—Vosmik. Stolen bases—Averill, Fonseca. Double plays—Owen to Gehringer. Left on bases—Cleveland, 6; Detroit, 6. Base on balls—Off Whitehill, 2; off Ferrell, 3. Struck out—By Whitehill, 3; by Ferrell, 6; by Bridges, 3. Hits—Off Whitehill, 10 in 7 innings; off Bridges, 1 in 2 innings. Losing pitcher—Whitehill. Umpires—Hildebrand, Geisel and Moriarity. Time—Two hours and five minutes.

Capablanca in Draw With New York Star

New York, May 3 (A.P.).—Jose Capablanca, of Cuba, and Isaac Kashdan, of New York, first and second place winners in the international chess masters' tournament, kept their records clear of defeat today when they agreed to a draw in their final game. They played evenly for twenty moves. Then the Cuban proposed a draw and Kashdan accepted.

It was the second draw for Capablanca and left him with a record of ten games in the win column and one in the lost. Kashdan finished with 8½ and 2½.

Alexander Kevitz, of New York, defeated A. Edward Santasiere, of New York, in 50 moves to take third place with a 7-4 standing.

Israel Horowitz, New York, defeated Frank J. Marshall, New York, in 49 moves; Herman Steiner, New York, defeated I. S. Turnover, Washington, in 59 moves, and Abraham Kupchick, New York, defeated Maurice Fox, Montreal, in 46 moves. The three winners in this group tied for fourth place, each with 5½ won and 5½ lost.

Macks' Star Hits Homer and Triple As Walberg Wins Over Brown in Duel; Cronin's Clout Averts Shutout in 9th

Nats' Southpaw Gives Only 5 Hits in 8-Inning Shift.

Macks Take Lead at Start; Double Plays Halt Rallies.

By SHIRLEY L. POVICH
(Sports Editor of The Post).

LLOYD BROWN stopped the Nats again yesterday. Whoa, what's this? Lloyd Brown? Yeah, he's the Nats' own clever southpaw, and when he pitches he's so effectitve that even the Nats' can't hit. Leastwise they can't make any runs for him. He stopped them dead again while the game passed into the keeping of the Athletics by the small but sufficient figures of 3 to 1.

It was the third time this season that Brown had met up with the Athletics and for the third time he was removed in the eighth inning for a pinch-hittter because of the Nats' puerile work at bat. In the inaugural game he held the Macks to four hits, last week he held them to five and yesterday he permitted only five safeties before being removed. For his efforts he has been credited with three early season defeats. His pitching mastery has habitually rendered even his teammates' hitting ineffective. When he's on the mound the big loud speaker in center field can announce "Brown pitching for and against Washington." And be correct.

Cronin Hits Homer After Brown Retires.

A goodly crowd of 23,000 was there and they did see the Nats make a run off Rube Walberg—a homer by Cronin far into the left field stands, but it occurred in the ninth inning after Brown had left the game and thus disclaims responsibility for the event. It followed after the Athletics had fortified their one-run lead with a two-run stand against Alvin Crowder, who has been a great help to the opposition this season.

The fans again made Al Simmons the target of their boos yesterday, and retribution overtook them speedily and completely. Simmons responded to the left-handed applause in the first inning with a triple that drove in Cochrane with the run that stood as the lone tally of the game for eight innings, and then in the ninth when the booing broke out again he replied with a rollicking home run that hit the top of the right field fence before bouncing over. The Macks added another run off Crowder when Bluege's errant fingers allowed Foxx's grounder to slip by for a two-base error and Dykes scored him with a clean double to left.

Walberg Works Hard With One-Run Lead.

Rube Walberg, long and lean left hander, who had beaten Brown in the inaugural game here and again in Philadelphia last week in a pair of pitching duels, was in his best health yesterday and contrived to pitch shut-out ball while Brown was exercising his strange mastery over his teammates. The rube permitted seven hits, the same number accredited to the Athletics off Brown and Crowder, and he worked like a beaver to make his one-run lead stand up for eight innings.

Only twice did the Nats threaten to break through Walberg's service in the early innings but Bluege drove into a double play in the second and Cronin's lusty triple to the wall in center with one out was rendered null by the impotency of West and Kuhel.

Chief disappointment was registered by the big gathering in the eighth, however. They envisioned the tying run when Pinch Hitter Dave Harris doubled off the right field wall with one out, but Johnson's dubious strategy went awry when Myer's bunt was easily fielded by Walberg. Harris

Continued on Page 12, Column 7.

ANKLING AL

PHILADELPHIA.	AB.	R.	H.	O.	A.	E.
Bishop, 2b	4	0	1	2	3	0
Haas, cf	3	0	0	5	0	0
Cochrane, c	4	1	1	3	0	0
Simmons, lf	4	1	2	5	0	0
Foxx, 1b	4	1	0	8	1	0
Miller, rf	4	0	1	2	0	0
Dykes, 3b	4	0	1	0	2	0
Boley, 3b	4	0	0	1	2	0
Walberg, p	3	0	1	1	1	0
Totals	34	3	7	27	9	0

WASHINGTON.	AB.	R.	H.	O.	A.	E.
Myer, 2b	4	0	0	0	1	0
H. Rice, rf	4	0	0	2	0	0
Manush, lf	4	0	0	3	0	0
Corlin, ss	4	1	2	1	3	1
West, cf	4	0	2	2	0	0
Kuhel, 1b	3	0	1	12	0	0
Bluege, 3b	3	0	0	1	4	1
Spencer, c	3	0	1	6	1	0
Brown, p	1	0	0	0	4	0
Crowder, p	0	0	0	0	0	0
*Harris	1	0	1	0	0	0
†E. Rice	0	0	0	0	0	0
Totals	31	1	7	27	13	2

*Batted for Brown in the eighth.
†Ran for Harris in the eighth.

Philadelphia	100	000	002	—3
WASHINGTON	000	000	001	—1

Runs batted in—Simmons (2), Dykes, Cronin. Two-base hits—West, Harris, Dykes. Three-base hits—Simmons, Cronin. Home runs—Simmons, Cronin. Sacrifices—Haas, Brown. Double plays—Dykes to Bishop to Foxx; Boley to Foxx. Left on bases—Philadelphia, 5; Washington, 5. First base on balls—Off Walberg, 1. Struck out—By Walberg, 1; by Brown, 3; by Crowder, 1. Hits—Off Brown, 5 in 8 innings; off Crowder, 2 in 1 inning. Losing pitcher—Brown. Umpires—Van Grafian, McGowan, Connolly. Time of game—1 hour and 56 minutes.

Jones to Hurl as Nats Open 4-Game Series With Yanks

WASHINGTON fans glimpsed the Nats for the last time yesterday until May 24, when they return from a swing through the West, where pennant hopes were dashed in the 1930 campaign.

Preceding the tour of every league city in the Western sector, the Nats meet the Yankees in a four-game series at New York, starting today.

"Sad Samuel" Jones, dean of the pitchers on Manager Johnson's staff, whose lachrymose appellation is belied by his perennial personal cheer, has been duly nominated to open the Nats' campaign in New York today, with the Nats seeking to score their fourth straight victory over McCarthy's men, who have been easy victims thus far this season.

The defeat yesterday sent the Nats to fifth place in the standings, 2½ games behind the leading Cleveland club, and also topped by New York, Philadelphia and the surprising Chicago White Sox, who were beaten in eleven innings by the Browns yesterday, after winning five straight.

With the return of Roy Spencer to action yesterday, all of Johnson's regulars, with the exception of Joe Judge, are fit for action. Johnson indicated no changes in the line-up yesterday.

McLeod Farmed To Topeka.

Jim McLeod, among the most-traveled of the Washington rookies, bounced back into town yesterday after having been released by the Dallas Club, to which he was sent on option. Previously he had been returned by Joe Engel's Chattanooga team, and yesterday Clark Griffith sent him on option to Topeka, of the Texas League. Griffith, who holds the infielder in high regard, attributed his failure to make good to an influenza attack that he suffered in Chattanooga.

Jimmy Foxx, the apple-cheeked plow boy from the Eastern Shore, missed the batting practice of the Mackmen entirely yesterday, when he arrived at the park too late, after visiting the home folks in Maryland. He made no hits.

Al Simmons, who revels in the booing of Washington fans, received a loud chorus of razzberries on his first trip to the plate and reached far out for a high and outside curve to triple to right center.

Bluege dashed far to his left to make a spectacular pick-up of Miller's grounder in the second, but the batter beat the ball to first. It was a clever play, but Cronin might have fielded the ball for an out, except for Bluege's ambitious try.

West Gets Double On Easy Fly.

Simmons and Boley needed the assistance of a traffic cop in left field when West sent up a high pop in the second. Simmons dashed in, Boley dashed out, both pulled up suddenly and the ball descended safely for a scratch two-base hit.

Buddy Myer spent a half minute chatting pleasantly with Umpire Van Grafian while the teams exchanged positions in the third. His demeanor changed when Van Grafian called him back from half way to first to announce that Walberg's most recent pitch was the second strike, not the fourth ball. What a whale of a difference just one decision makes.

Cronin's triple to center field wall in the fourth would have been a homer in left field.

The fans were given an added thrill in the ninth when Simmons' home run hit the top of the right-field stands before bouncing over into the alley.

Bluege made a schoolboy error on Foxx's fly in the ninth for a two-base error.

Browns Stop Chisox With Big Rally in Sixth

Chicago, May 3 (A.P.)—A big sixth inning, when they pounded Tommy Thomas for six hits and took advantage of two errors by Luke Appling to score seven runs, gave the St. Louis Browns a 9 to 5 victory over the Chicago White Sox this afternoon. Sam Gray went the route for the Browns and allowed nine hits, but it was not until the later innings that Chicago threatened.

St. Louis pounded Thomas, Moore and Braxton for fifteen hits, Rick Ferrell leading the batters with two doubles and two singles. Simons and Fothergill got six of the nine White Sox blows, one of them being a home run into the upper deck in left field by Fothergill.

The victory ended the Browns losing streak of nine straight, and also the Chicago winning streak of five in a row.

St. Louis.	AB	H	O	A	Chicago.	AB	H	O	A
Levey,ss	6	2	3	3	Blue,1b	5	0	9	0
Melillo,2b	6	1	3	4	Simons,cf	5	3	4	0
Goslin,lf	5	2	4	0	Fo'gill,lf	5	3	1	0
Kress,1b	5	1	10	1	Cissell,2b	5	0	1	1
Schulte,cf	5	2	2	0	Watwood,rf	4	1	2	0
Jenkins,rf	4	2	1	0	Appling,ss	4	0	1	1
Storti,3b	5	0	1	2	Jeffries,3b	4	1	0	2
Ferrell,c	5	4	3	1	Tate,c	4	1	9	0
Gray,p	4	1	0	1	Thomas,p	2	0	0	3
Totals	45	15	27	12	Moore,p	0	0	0	0
					*McKain	1	0	0	0
					†Kerr	0	0	0	0
					Braxton,p	0	0	0	0
					‡Henline	1	0	0	0
					Totals	36	9	27	7

*Batted for Moore in seventh.
†Ran for McKain in seventh.
‡Batted for Braxton in ninth.

St. Louis	0	0	1	0	0	7	0	1	0	—9
Chicago	0	0	0	0	0	1	1	1	2	—5

Runs—Levey (2), Melillo, Kress, Schulte, Jenkins, Storti, Ferrell, Gray, Blue, Simons, Fothergill, Jeffries, Henline. Errors—Levey (2), Goslin, Appling (3). Runs batted in—Goslin, Ferrell (2), Gray (2), Kress, Watwood, Simons, Schulte, Fothergill (3). Two-base hits—Ferrell (2), Levey, Schulte, Kress. Home run—Fothergill. Stolen base—Levey. Sacrifice—Gray. Left on bases—St. Louis, 11; Chicago, 8. Bases on balls—Off Gray, 2; off Braxton, 1. Struck out—By Thomas, 5; by Moore, 1; by Braxton, 1; by Gray, 1. Hits—Off Thomas, 10 in 5 1-3 innings; off Moore, 2 in 1 2-3 innings; off Braxton, 3 in 2 innings. Losing pitcher—Thomas. Umpires—Owens, Ormsby and Nallin.

Five Leading Hitters

AMERICAN LEAGUE.

	G.	AB.	R.	H.	Ave.
Alexander, Det.	17	64	9	30	.469
Berry, Bos.	10	32	7	14	.438
Fonseca, Cleve.	16	66	15	28	.424
Spencer, WASH.	15	58	9	23	.397
Van Camp, WASH.	11	33	3	13	.394

NATIONAL LEAGUE.

	G.	AB.	R.	H.	Ave.
Davis, Phila.	13	38	2	17	.447
Roettger, Cin.	11	47	3	20	.426
Herman, Bklyn.	15	51	12	21	.412
Vergez, N. Y.	16	60	8	23	.383
Hornsby, Chi.	14	54	13	20	.370

Jones and Diegel Defeated By Dutra Brothers, 3 and 2

SAN FRANCISCO, May 3 (A.P.).—Olin Dutra, of Los Angeles, and his brother, Mortie Dutra, of Long Beach, defeated Bobby Jones, Atlanta, and Leo Diegel, Agua Caliente, 3 and 2, in an eighteen-hole benefit exhibition match here today.

Six thousand persons saw the match, which was played as a benefit for the Shriners' crippled children's hospitals at San Francisco and Atlanta.

Bobby had consistent difficulty with his putting and failed several times to get putts of 8 to 15 feet from the cup, which usually are easy for the former champion.

The card:

Par, out	5	4	3	4	4	4	4	3	4	—34
Jones, out	5	4	4	4	4	4	4	3	4	—36
Diegel, out	4	4	4	4	5	3	4	3	4	—35
O. Dutra, out	4	4	4	4	4	4	3	3	3	—33
M. Dutra, out	5	3	3	4	5	4	3	4	4	—35
Par, in	4	4	4	3	4	3	5	5	4	—36—71
Jones, in	4	6	4	3	4	3	5			
Diegel, in	5	4	4	3	4	3	5			
O. Dutra, in	4	5	4	2	4	4	5			
M. Dutra, in	4	4	4	3	4	4	5			

SUN MEADOW DEVELOPS COUGH, OUT OF PREAKNESS

Trainer Keeps Colt Out of Training

Hitt Star Impressed With Triumph Over Hillsborough.

Equipoise Apparently Has Recovered From Recent Illness.

BALTIMORE, May 3 (A.P.).—The field of prospective starters in Saturday's $50,000 Preakness at Pimlico was reduced by one today with the announcement that Mrs. Katherine Elkins Hitt's Sun Meadow, winner in his first start as a 3-year-old, had been thrown out of training because of a cough.

His trainer, Tommy Rodrock, said the colt would not run in the Preakness. Sun Meadow, a stake winner last year, returned to form by defeating Hillsborough, Fortunate Youth, Prisius, Morsel and a number of other likely prospects of his age on Monday.

C. V. Whitney's Equipoise, early favorite for the Preakness and the Kentucky Derby a week from Saturday, apparently has recovered from the ailment blamed for his poor showing in the Chesapeake Stakes at Havre de Grace when he ran last in a field of six. He is to be given a workout Monday and a public trial between races Wednesday at Pimlico.

Several more Preakness candidates will be given a test in the Rennert at Pimlico, among those named being Mad Career, Spirit River, Rip Van Winkle, Aegis, Ilium, My Broom, Hold Hard and Great Gun.

Kentucky Looks to East For Winner of Derby

Louisville, Ky., May 3 (A.P.).—With Mrs. Payne Whitney's Greentree Stable prepared for a triple-barreled assault, C. V. Whitney's Equipoise rounding into form after an illness, and other Eastern candidates making excellent showings, indications two weeks before the Kentucky Derby are that the winner will be among the Eastern eligibles shipped here for the classic.

The Preakness at Pimlico Saturday probably will give Derby dopesters a basis for comparison of the 3-year-old forms of Equipoise and Mrs. Whitney's Twenty Grand. Both are eligible and listed among the probable starters. Twenty Grand yesterday won his first start this year at Jamaica. Equipoise won his first race as a 3-year-old, then contracted an ailment and ran last in another engagement.

Opinion Withheld On Equipoise.

Despite announcement that Equipoise has fully recovered, opinion on his condition is being withheld until his showing in the Preakness is a matter of record. He is still favorite to capture the Preakness and the Derby, both $50,000 added stakes. In the Jockey Club Stakes at Churchill Downs last year, the only time the two met here, Twenty Grand defeated Equipoise, but was forced to set a mile record for 2-year-olds, 1:36, in doing it.

Mrs. Whitney has Anchors Aweigh and Surfboard as a second line of defense should Twenty Grand not deliver. Both have won races in the East and are rated among the principal Derby contenders. Walter G. Salmon's Ladder also has led the way home in the East.

For candidates training in Kentucky, only one has reached the wire first, T. E. Mueller's Pittsburgher. This colt, called the "big train" because of his size, was the only Derby eligible to win a race during the ten-day Lexington meeting. Yesterday, on the opening day of racing at Churchill Downs, he galloped home ahead of nine other eligibles, defeating Morris & Knebelkamp's Spanish Play, Louisiana Derby winner, by a length.

Spanish Play's effort, however, indicated it might have been a different story at a longer distance. Six and a half furlongs is considerably shorter than the Derby route, 1¼ miles, and Spanish Play has proved his ability in distance races. It was also Spanish Play's first race in Kentucky. On the other hand, the race Pittsburgher won at Lexington was a mile and 70 yards.

Prince D'Amour May Improve.

Joseph Leiter's Prince d'Amour, fifth in a field of older horses in the Clark Handicap, also was making his first race after a campaign on Southern tracks. The rail birds look for decided improvement in this Derby candidate, notable for his color, gray, rarely seen on race tracks, aside from his speed.

Improvement also is looked for in Griffin Watkins' Insco, R. W. Collins' Don Leon and Charles T. Fisher's Sweepall, each of which has turned in fast workouts. Then there is Col. E. R. Bradley's pair, Barometer and Bar Hunter.

They finished second and third to Pittsburgher at Lexington. Bradley's horses twice have run one-two in the Derby and his entries have always been in the thick of the competition.

To return to the Preakness. Winners of the Maryland feature rarely have run well in the Derby. Gallant Fox last year was an exception. The opposite extreme was Zev, which failed miserably in the 1923 Preakness, then came over to Kentucky to win the Derby and continue his triumphs to become the greatest money winner of his time.

STRANGE AS IT SEEMS —By John Hix

As sound travels approximately 1,000 feet a second it would take 270 minutes for sound to travel across the Atlantic, which is about 3,000 miles.

• • • •

It takes about eight weeks from the time the eggs are laid for baby alligators to hatch. Shortly before hatching time, the young alligators utter loud squeaking sounds to the ever attentive parents. The parents then scrape away the outer covering of the nest, which is composed of damp leaves and decaying vegetation, thus enabling their young ones to crawl away as soon as they emerge from the eggs.

• • • •

The giant locomotive of the Southern Pacific Lines runs backwards when in normal operation so as to permit the engineer to see where he is going. When pulling a train of cars it always runs backwards except when it backs up, and then it is running forward. The engine was designed for mountain country where short turns would not permit the engineer to see in front of long powerful locomotives unless they were backing up.

• • • •

Any reader wanting further proof of anything depicted here should address the author, care of The Washington Post, and enclose a stamped and self-addressed envelope for reply.

JOHN HIX.

Tomorrow: Writes Twice at Once.

Colors give added realism to strange things and happenings illustrated by John Hix on a full page in The Sunday Post.

D. C. NETMEN BEATEN BY GUARDS

Bowman Wins From Considine in Two 7—5 Sets.

A TEAM of ranking players from New York City playing under the banner of the Seventh Regiment National Guard, defeated a picked team of Washington netmen yesterday on the Chevy Chase courts, 7 to 0.

Herbert Bowman came from behind in the first set to win from Bob Considine, District champion, 7—5, 7—5, the local player having had the initial set almost in his grasp, 5—4, in games and 30-love. In the doubles, William Aydelotte, former national indoor singles champion, paired with Perrina Rockafellow, former holder of the national indoor doubles title, to down Considine and Tom Mangan, 6—0, 6—2.

Wellmar Bostrom, Swedish Minister, participated on the Washington side against Harold Jenkins, the latter winning, 6—1, 7—5.

SINGLES.

Herbert Bowman (S. R.) defeated Bob Considine (W.), 7—5, 7—5; Perrine Rockafellow (S. R.) defeated Tom Mangan (W.), 6—0, 6—2; Merritt Cutler (S. R.) defeated Lawrence A. Baker (W.), 7—5, 1—6, 6—3; Harold Jenkins (S. R.) defeated W. Bostrom (W.), 6—1, 7—5.

DOUBLES.

William Aydelotte and Perrine Rockafellow (S. R.) defeated Tom Mangan and Bob Considine (W.), 6—0, 6—2; Merritt Cutler and Herbert Bowman (S. R.) defeated Lawrence A. Baker and John Magee (W.), 7—5, 8—6; Calhoun Oralgin and Harold Jenkins (S. R.) defeated W. Bostrom and Herr Wallenberg (W.), 6—4, 3—6, 6—3.

Edgewood Wins at Nets Over Pan-Americans

In a fiercely contested match in which deuce sets and games was the rule, Edgewood downed Pan-American in a Capital City League tennis battle yesterday 6 to 3 on Friends School courts. Four leading public parks players clashed in the feature matches, the Sendel-Staubly combination producing first class tennis to beat O'Neill and Elliott of Edgewood.

SINGLES.

Elliot (E.) defeated Sendel 7—5; 6—2; Staubly (Pa.) defeated O'Neill 7—5, 6—4; Yeatman (E.) defeated Boyd 6—2, 8-10, 10—8; Grant (E.) defeated Martinez 7—6—4; Wilson (Pa.) defeated Gardes 6—2, 5—7, 6—0; Krause (E.) defeated Lord 6—1, 6—1.

DOUBLES.

Sendel-Staubly (Pa.) defeated O'Neill-Elliott 7—5, 6—2; Grant-Krause defeated Boyd-Martinez 2—6, 7—5, 7—5; Yeatman-Gardes defeated Wilson-Lord 6—1, 6—1.

G. U. Prep Gains Lead In School Net League

Georgetown Prep assumed undisputed leadership of the Prep School Tennis League by defeating the Devitt Prep racqueters on the Garrett Park courts yesterday, 3-2.

SINGLES.

Willis (D.) defeated Cole, 6—3, 3—6, 9—7; Nicholson (D.) defeated O'Callahan, 6—3, 6—3; Dumlar (G.) defeated Dabney, 6—2, 6—1.

DOUBLES.

Cole and O'Callahan (G.) defeated Willis and Kendall, 8—10, 6—3, 6—1.

Dumlar and Cannon (G.) defeated Dabney and Nicholson, 6—4, 1—6, 8—6.

CHURCHILL DOWNS ENTRIES

(Associated Press.)

FIRST RACE—Four and one-half furlongs; purse, $1,200; the New Hope; for 2-year-old colts and geldings, maidens.

1 Atcines	116	11 Gay Prince	116
2 Wise Talk	116	12 †Transmission	116
3 Our Fancy	116	13 Old Rob	116
4 Prince Herbert	116	14 Capt. T.	116
5 Crescent City	116	15 K. Russell	116
6 †G. Champion	116	16 †Cathop	116
7 †Straightaway	116	17 Unremembered	116
8 Minton	116	18 Liberty Ltd.	116
9 Dad Meiners	116	19 Ben Erskine	116
10 †Prepare	116	20 Pair Billows	116

†J. B. Represa entry.
‡S. M. Wolfe entry.
‖Eastman-Headley entry.

SECOND RACE—Six furlongs; purse, $1,300; claiming; for 3-year-olds and upward.

1 Ben Blair	110	11 *Kentucky Ace	113
2 Timon	113	12 Coral Beach	118
3 Valdosta	116	13 *Whisk Arrow	108
4 Woodlot	118	14 Lady Witt	113
5 Arcadian Flag	118	15 Gold Over	108
6 Anna Vitas	105	16 *Woodgate	113
7 *Miss Lee	106	17 Clear Wing	105
8 Justina	113	18 *Laura Negley	100
9 Cherry May	113	19 Miss Sun	100
10 Yucatan	118	20 Sis Agnes	113

THIRD RACE—Four and one-half furlongs; purse, $1,200; allowances; the Misses; for 2-year-old fillies.

1 Pirogue	115	8 Flying Home	110
2 Supreme Lady	110	9 Escobaland	113
3 Princess A. A.	110	10 Bryonia	113
4 Ellen D.	113	11 Memorandum	113
5 Little Cup	110	12 Watch Bracelet	110
6 Silk Gown	110	13 At Sunrise	110
7 Sax	113		

FOURTH RACE—One mile; purse, $1,600; allowances; the Lebanon; for 3-year-olds and upward.

1 Thistle Prince	115	6 Elcido	105
2 †Bar Hunter	108	6 Skirl	112
3 Kadiak	112	7 Farr	108
4 †Barometer	109	8 The Mongol	105

†F. R. Hadley entry.

FIFTH RACE—Six furlongs; purse, $2,000; the Kentucky Hotel; for 3-year-olds and upward.

1 Fanay Weber	112	5 *Azincourt	102
2 Brown Wisdom	119	6 Footmark	100
3 Cayuga	112	7 *Fairy Ring	102
4 Rose Bladen	103	8 Nifty	103

†B. O. Hickman entry.

SIXTH RACE—One and one-sixteenth miles; purse, $1,200; claiming; for 4-year-olds and upward.

1 *E. of Lilies	100	6 *Coada	105
2 Low Gear	110	7 Disturb	110
3 *Chattering	100	8 Blot	110
4 *Clucky	106	9 Vain	108
5 *Flo O'Neill	100		

SEVENTH RACE—One and one-sixteenth miles; purse, $1,200; claiming; for 3-year-olds and upward.

1 Best Ace	122	11 *Upsweep	107
2 *Airdrie Lass	102	12 Red Likker	117
3 *San Presto	102	13 *Burnam	107
4 *Mince Pie	102	14 Wild Laurel	112
5 Fly Cherokee	112	15 Judge Leuders	112
6 Eagle Bird	112	16 *Bubola	102
7 Barney Sexton	112	17 Tack	112
8 Sky Hawk	112	18 Ann Clay	107
9 *M. Florence	102	19 *Spud	107
10 Busy Betty	107	20 Hilee	107

Morning Line

AT PIMLICO.
FIRST RACE.

Pecan	20-1	Danzay	15-1
Dolly's Baby	4-1	Miss Marine	30-1
Bad Axe	4-1	Westivity	8-1
Donate	15-1	Tricycle	15-1
Miss. Caddie	20-1	Worthington	30-1
The Bourbon'n	20-1	Expertus	15-1
Golden Storm	4-1	Flaming Mamie	4-1
Dress Doll	20-1	Justa Shelk	12-1
Turkish Gold	6-1	Spunky	20-1
SECOND RACE.			
Unusual	15-1	Rockslide	15-1
Encounter	15-1	Sturdy	6-1
Princess Henry	20-1	The Tout	15-1
Anders	15-1	Carsler	15-1
Tuscan Knight	8-1	Guard	15-1
Holiday	3-1	Nas Brooks	15-1
Gold Bet	4-1	Tony Flax	6-1
Rockaphine	20-1	Blind Lover	6-1
Clemence	30-1	Thunder King	30-1
THIRD RACE.			
Rudbeckia	15-1	Bubble Bubble	20-1
Society Talk	5-1	Magic Dreamer	30-1
Starita	15-1	Hizbora	30-1
Sun Edah	4-1	Nimbly	10-1
Justa Shade	6-1	Thunder Speed	15-1
Radial	15-1	Trrabit	20-1
Flying	8-1	Jael	15-1
Brushup	4-1	Celperi	30-1
Joust	15-1	Donna Dear	30-1
FOURTH RACE.			
Noisy Miss	10-1	Dunfern	4-1
Camp Parole	15-1	Scotch Bess	10-1
Verve	15-1	Phantasime	8-1
Pipedream	8-1	Snooty	8-1
Anceda	30-1	Madam Queen	30-1
Very High	20-1	Swt. Senorita	30-1
Sun Dreamer	20-1	Petabit	30-1
Bunama	15-1		
FIFTH RACE.			
Mad Career	2-1	My Broom	15-1
Spirit River	8-1	Hillsborough	6-1
Rip V. Winkle	4-1	Hold Hard	30-1
Aegis	4-1	Great Gun	8-1
Ilium	10-1		
SIXTH RACE.			
Fire Line	10-1	Faylin	8-1
Sedgie	30-1	Primlin	8-1
Professor	20-1	Tenant	30-1
Mud	8-1	Trammel	15-1
Larksini	10-1	Alwington Dolly	4-1
Mine Sweeper	4-1	Billy Buttons	30-1
Wicker	8-1	Terra Nova	30-1
Allanah	4-1	Redoubtable	6-1
My Sis	6-1	Polly's Folly	20-1
SEVENTH RACE.			
Humdinger	8-1	Kuban Roure	8-1
Fair Dawn	10-1	Staccato	8-1
Buddha	15-1	Merry Mack	4-1
Silver Scepter	8-1	Fair Bill	6-1
Daddy Nelson	15-1	Signola	30-1
Big Toe	30-1	Tazewell	6-1
Intrepid	15-1	Pine Coates	15-1
Elizabeth	6-1	Guilford	8-1
Royal Charge	4-1		

Workman Assures Whitney Stable Strong Derby Rider

District Jockey Rode 152 Winners During Last Season.

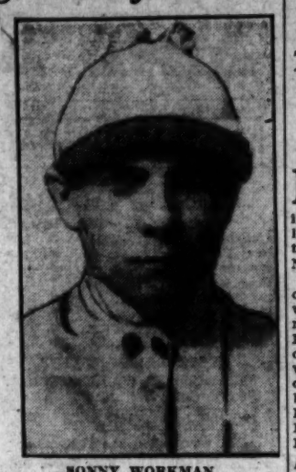
SONNY WORKMAN.

By THOMAS H. NOONE.

NEW YORK, May 3 (U.P.).—Raymond Workman, who will ride C. V. Whitney's Equipoise in the Kentucky Derby at Louisville on May 16, should the winter-book favorite for this historic 3-year-old classic go to the post, already has ridden the Whitney colt with great success as a juvenile.

Workman brought Equipoise to the top among money winners of that division, and by his other sterling saddle work throughout the year accounted for $420,438 as the leading money-wininng jockey, topping Earl Sande's record of $327,375.

Workman, a short, heavy set blond, with a cherubic face, had the highest percentage of American riders last year. Out of 571 mounts he piloted 152 winners for an average of .27. He was second 88 times and third on 79 occasions. Only one rider, H. R. Riley, who had 177 winners out of 861 mounts, tops the Washington boy in number of winners, but Riley's percentage is only .21.

Workman Always Comes Back.

A series of accidents dating almost from his advent to the turf in 1926 has failed to lessen "Sonny's" enthusiasm or daunt his courage when in the saddle.

This was amply demonstrated last week, when after suffering a fractured ankle in Miami in February he returned to the saddle at Pimlico. Despite losing his horse's equipment, Sonny rode bareback to a hair-raising victory. He has been showing top form the past few days and is anxious to get aboard Equipoise to go after the all-time prize winning record of Gallant Fox.

Should Workman be unable to ride Equipoise, the Whitney Stable has another first class rider in Arthur Robertson, who is thoroughly familiar with the whims of the son of Pennant and Swinging. It was Robertson who brought Equipoise to the races last year and rode him in his first three starts.

Robertson Had Mount.

Robertson also rode the colt in his two appearances as a 3-year-old. Thus any one who backs the Whitney star is certain of a capable rider having the mount.

Robertson offers quite a physical contrast to Workman. He is tall and very slim. In his slender limbs, however, there is a dynamic store of energy which is an invaluable asset to a jockey.

Being able to trim his weight easily, Robertson was able to accept 789 mounts in 1930. He won 125 races for a percentage of .16, and earned $221,049, piloting also 156 seconds and 112 thirds.

Rip Van Winkle Preferred In Pimlico Feature Today

Hillsborough Rated as One to Beat for Rennert Purse.

By J. B. SNODGRASS.

PIMLICO RACE TRACK, Md., May 3.—Maryland's spring racing season swings into the last lap tomorrow. The major season will come to a close next Saturday with the historic Preakness featuring the valedictory program. Several prominent Preakness candidates will meet in the mile and 70 yards Rennert Purse, which will feature tomorrow's program at the old Hilltop course.

Mrs. Charles Amory's RIP VAN WINKLE may be the winner of the Rennert. The son of Traumer was full of run last Tuesday when he finished third to Ladder and Happy Scot in the 6-furlong Jennings Handicap. Trainer Buddy Stotler has RIP VAN WINKLE on edge for his best effort.

HILLSBOROUGH may be the one to beat. The Bartelstein colorbearer, after finishing a length back of Sun Meadow in a race run within a fifth of a second of the track record, ran a disgraceful race last Friday. You can toss the colt's bad race out, because he was poorly ridden by C. Critchfield. MAD CAREER, beaten some 20 lengths in his previous start at Havre de Grace, was a winner over HILLSBOROUGH and other good 3-year-olds Friday. Should MAD CAREER repeat that last race he will make it tough for both RIP VAN WINKLE and HILLSBOROUGH.

FIRST HACE—BAD AXE has drawn a favorable post position in today's opener. The Buster Keaton gelding was second to Escoba Land in a swiftly run 4½-furlong dash, his last out at Havre de Grace. WAR PLANE, a right shifty plater, was back of BAD AXE at Havre de Grace. GOLDEN STORM has been close up in all his Maryland races this spring. FLAMING MAMIE was an easy winner here Thursday, but she is well down on the also eligible list and not likely to start.

SECOND RACE—An ordinary field of platers will dash 6 furlongs in the second. TUSCAN KNIGHT may be the winner, and in the event he gets down in front the price will be worth while. TUSCAN KNIGHT is a maiden. He was in a tough spot at Bowie his last out, but raced well up with good platers for 5 furlongs. UNUSUAL is very speedy from the gate. She'll be the one to catch. HOLIDAY is dropped down a couple of pegs. He isn't much horse, in our opinion, but may break into the picture in a race like this.

THIRD RACE—BRUSH UP is taken to beat the unlucky SOCIETY TALK in the third event. SOCIETY TALK beat BRUSH UP at Havre de Grace, but the Glen Riddle Farm colt appeared too short that day. SOCIETY TALK has been to the post eight times in Maryland this spring, and has finished second five times. JUSTA SHADE ran a good race her last out. She'll be dangerous if she repeats that effort. RUDBECKIA went well in her initial start Friday.

FOURTH RACE—DUNFERN is well placed in the fourth. He shapes up as the most probable winner of the day. It took horses like Fervid, Gilded Arch and Best Ace to beat the son of Dunlin his last out—he meets slower platers this time. SNOOTY and CAMP PAROLE were both back of DUNFERN at Havre de Grace. SNOOTY might have been closer up at the end had he not forced a fast early pace. We prefer SNOOTY over CAMP PAROLE this time.

SIXTH RACE—Cheap platers will dash 6 furlongs in the sixth. The Justa Farm horses have ben finishing close up, and for this reason we fancy the chances of MUD. This horse is capable of beating the kind he meets here when he is at tops. MY SIS has been droped down a few notches. She has early speed and will escape trouble. ALWINGTON DOLLY may break into the picture if she gets off the also eligible list.

SEVENTH RACE — The good and consistent ROYAL CHARGE has been beating the same kind of platers he will encounter in the night cap. If the track is fast he may win another purse for Mrs. E. Jackson. SILVER SCEPTER was a close second to ROYAL CHARGE the other day. He has only to repeat that race to hold TAZEWELL safe.

TITLES SAFE IN WEEK'S BOUTS

Thompson and Rosenbloom in Matches This Week.

NEW YORK, May 3 (A.P.).—Two champions who are following the old custom of title-holders in fighting occasionally to pick up a little lunch money without risking their crowns, hold the center of the Nation's fistic spotlight this week.

Young Jack Thompson, San Francisco Negro, who recently regained the welterweight championship from Tommy Freeman, is due to engage Bucky Lawless, Syracuse, N. Y., slugger in one ten-round match of a double windup at the Chicago Stadium Friday night. Thompson's title will not be at stake. In the other feature, King Levinsky, Chicago fish-peddler heavyweight, tackles Emmet Rocco, of Ellwood City, Pa.

Rosenbloom Meets Lomski.

Maxie Rosenbloom, who is being pressed to defend his light heavyweight championship, continues his tour of nontitle bouts through the West at Portland, Oreg., Thursday. Maxie, the slugger, goes against Hammering Leo Lomski, of Aberdeen, Wash., over the ten-round route.

A former champion, Jack Kid Berg, of England, who lost his junior welterweight title to Tony Canzoneri a short time ago, brings boxing back to Madison Square Garden, New York, Friday, after a long absence. Berg meets Tony Herrera, of Texas, in a bout scheduled to replace the postponed meeting between Jimmy McLarnin and Billy Petrolle.

In a heavyweight bout of some interest at Cleveland Tuesday, young Max Baer, of California, battles the veteran Cleveland "rubber man," Johnny Risko.

Bouts on the week's national schedule include:

MONDAY—At Philadelphia—Eddie Mack, Denver, vs. Benny Bass, Philadelphia, lightweights, 10; Ray Miller, Chicago, vs. Pat Izzo, Shenandoah, Pa., lightweights, 10. At New York, St. Nicholas Arena—Joe Glick, New York, vs. Phil Rafferty, New York, lightweights, 10; Madigon Dix, California, vs. Jack Rosenberg, New York, middleweights, 10.

TUESDAY—At Cleveland—Max Baer, California, vs. Johnny Risko, Cleveland, heavyweights, 10; Rony Rosales, Mexico, vs. Tiny Debolt, Chicago, light-heavyweights, 6. At Indianapolis—Joe Anderson, Cincinnati, vs. Clyde Chastain, Dallas, Texas, light heavyweights, 10. At Portland, Oreg.—Maxie Rosenbloom, New York, vs. Leo Lomski, Aberdeen, Wash., light-heavyweights, 10 (nontitle). At San Jose, Calif.—Pete Cerkan, Pacif. Wash., vs. Tony Fuente, Los Angeles, heavyweights, 10.

THURSDAY—At Stockton, Calif.—Andy Divodi, New York, vs. Bobby Vincent, Ardmore, Okla., welterweights, 10.

FRIDAY—At Chicago Stadium—Young Jack Thompson, San Francisco, Negro, vs. Bucky Lawless, Syracuse, N. Y., welterweights, 10 (nontitle); King Levinsky, Chicago, vs. Emmett Rocco, Ellwood City, Pa., heavyweights, 10; Ralph Lenny, Union City, N. J., vs. Danny Delmont, Chicago, lightweights, 8. At New York, Madison Square Garden—Jack Kid Berg, England, vs. Tony Herrera, El Paso, Tex., welterweights, 10; Vincent Serci, New York, vs. Tony Rozzo, middleweights, 10; Young Terry, Trenton, N. J., vs. Ignacio Ara, Spain, middleweights, 10. At Cleveland—Billy Wallace, Cleveland, vs. Lope Tenorio, Philippines, lightweights, 8. At San Francisco—Battling Dozier, Wichita, Kans., Negro, vs. Myer Grace, Philadelphia, welterweights, 10. At Sacramento, Calif.—Claude Varner, Bakersfield, Calif., vs. Santiago Zorilla, Panama, featherweights, 10. At Hollywood, Calif.—Bobby Pacho, El Centro, Calif., vs. Goldie Ress, Los Angeles, lightweights, 10.

SIMMONS' HITTING DEFEATS NATS, 3-1

Continued From Page 11.

languished on second as Harry Rice grounded to Bishop for the third out.

Simmons Hits Bad Ball For Three Bases.

After Bishop had grounded to Kuhel and Haas had flied to Manush, Cochrane interrupted the orderly proceedings with a sharp single to center bringing Simmons, the power boy of Mr. Mack's merry men, to the plate. It mattered not that the ball he hit was high and on the outside. It sailed high and between Harry Rice and San West for a triple that brought Cochrane home. Foxx popped a foul to Spencer to end the inning.

Bing Miller led off the second with a hit to left and was sacrificed to second by Dykes, but Connie Mack underestimated Miller's speed and Spencer's arm when he gave the suntanned left fielder the signal to steal. The ball was waiting in Bluege's mit on Miller's arrival and another threat was dissipated.

Then Brown settled down and pitched—so effectively that for five innings not a hit rattled off a Philadelphia bat. Only one runner reached first, the result of Cronin's error on Walberg's hopper in the third. It was a shining example of Brown's work this season. Only sixteen batters faced him in the five innings. In the eighth he pulled out of a hole after Walberg reached first on a scratch hit over the box and Bishop singled to right. He forced Haas to ground to Myer for a force-play.

Bluege Is Victim of Double Play.

The top of the Nats' batting order went out tamely enough in the first inning and Cronin had flied to Haas is the second when West made the Nats' first hit, a double to left, which Simmons and Boley permitted to land safely without excuse. He reached third on Kuhel's single through the box but Bluege ended matters abruptly by bouncing into a double play started by Dykes.

Spencer led off the third with a hit through the box and Brown pulled the conventional sacrifice bunt but the catcher perished on second as both Myer and Harry Rice filed to Simmons. Again in the fourth the Nats put a man on base when Cronin's long triple with one out hit the wall in farthest center, but neither West nor Kuhel could get the ball out of the infield.

For three innings thereafter, Walberg was in complete command. Kuhel walking with two out in the seventh to gain the distinction of being the only man to reach base. Spencer filed out to start the eighth and Dave Harris went in to hit for Brown, responding with a double to the wall in right and putting the tying run on base only to see Myer go out on a bunt to Walberg and Rice ground to Bishop.

After Cronin's homer had revived ebbing hopes in the ninth and reduced the Macks' lead to two runs, West singled to center and the crowd on the way out paused in the runways to await developments with hope fraught with misgivings. The latter proved correct for Kuhel sent a grounder to Boley that was converted into a game-ending double play as the shortstop stepped on the bag and tossed to Foxx.

WHEATON A. A. WINS.

The Wheaton A. A. won a slugging bee with the Deelwood A. C. on the former's field yesterday, by the score of 18-9. Frees, with four hits in five attempts, and Windsor's pitching feat of fanning fifteen batters, stood out for the Wheaton nine.

American U. Netmen Meet Hopkins Today

Still seeking their first win of the season, American University's tennis players today will meet the team of Johns Hopkins on the American University courts, beginning at 3 o'clock. In previous matches, the Methodists have lost to Maryland, Loyola and St. John's of Annapolis.

The match this afternoon is the only event scheduled among local colleges today.

HIGH SCHOOL SPORTS SCHEDULE FOR WEEK

TODAY.

Eastern vs. Maryland Freshmen, at College Park.
Business vs. Swavely, at Manassas.
St. John's vs. Friends (tennis), at the Monument.

TOMORROW.

Eastern vs. Central (high school series game), at Eastern, 3:30 o'clock.
Eastern vs. Central (tennis), at Central.
Tech vs. Maryland Freshmen (tennis), at College Park.
Devitt vs. Georgetown Prep (track), canceled.
Western vs. Episcopal (tennis), at Alexandria.
Western vs. Hyattsville High, at Hyattsville.

WEDNESDAY.

Eastern vs. Georgetown Prep, at Eastern.
Business vs. Alexandria High, at the Monument.
Western vs. Rockville, at Rockville.
Devitt vs. Gonzaga (tennis), at Congressional.
Tech vs. Maryland Freshmen (track), at College Park.
Devitt vs. Takoma-Silver Spring (golf), at Argyle.

THURSDAY.

Eastern vs. Gonzaga, at Eastern.

FRIDAY.

Tech vs. Business (high school series game), at Eastern, at 3:30 o'clock.
St. Alban's vs. Gilman, at Baltimore.
Central vs. Washington-Lee, at Ballston.
Gonzaga vs. Charlotte Hall, at Charlotte Hall, Md.

SATURDAY.

Catholic University interscholastic track meet preliminaries at 10 a. m.; finals at 2 o'clock.
Devitt vs. St. Alban's (tennis), at Congressional.

JAMAICA ENTRIES.

FIRST RACE—Six furlongs; purse, $1,000; the Coquette; claiming; for 3-year-old maiden fillies.

1 Charwood	107	6 Merry Dance	113
2 Hileway	113	7 *Miss Teddy	102
3 Miss Hollis	107	8 †Finger Tips	100
4 Doucette	112	9 †Carilina	107
5 Harlem	115	10 Ladkin Queen	115

SECOND RACE—Five furlongs; purse, $1,000; conditions; for 2-year-old maiden fillies.

1 Don't Blush	117	6 Sarietta	117
2 Can't Stop	117	7 Eagleton	117
3 Cholla	117	8 Morden	117
4 Brown Queen	117	9 Skippy	117
5 St. Mica	117	10 Mad Step	117

THIRD RACE—Six furlongs; purse, $1,200; the Fulton handicap; for 3-year-olds and upward.

1 Rubio	110	3 Tetrarchal	118
2 Milkman	126	4 Lullaby II	112

FOURTH RACE—One and one-sixteenth miles; purse, $1,200; the Commonwealth claiming handicap; for 3-year-olds and up.

1 Maine	115	3 *Little Nap	113
2 Dress Ship	115	4 Morvich	108

FIFTH RACE—Five furlongs; purse, $1,000; claiming; for 2-year-olds.

1 Jane Mc	114	7 Outguss	115
2 Howe	112	8 Spanfair	107
3 Norwalk	112	9 Arglen	111
4 Run On	112	10 Barston	107
5 Trust	112	11 *Azenby	112
6 †Gloria Sharpe	102	12 Brandon Light	110

SIXTH RACE—One mile and 70 yards; purse, $1,000; claiming; for 3-year-olds and upward.

1 *Pass in Review	115	8 †Cockrill	115
2 Abington	118	9 †Nelson	111
3 Old Sport	114	10 Royal Tree	118
4 †Crushed Stone	111	11 *Nurs. Rhymes	113
5 †Lycurgus	107	12 *Surfees	113
6 †Woolerac	111	13 *Francock	107
7 *Star Run	118		

*5 lbs. claimed.
†7 lbs. claimed.

AURORA ENTRIES.

(Associated Press.)

FIRST RACE—Six furlongs; purse, $800; claiming; for 4-year-olds and upward.

1 *G.-By Summer	105	11 *La Dentelle	107
2 *Lassagette	105	11 Sincerely	110
3 *Wander Lou	105	12 *Saddle Skirts	106
4 *Lenny	108	13 *Dod. Leighton	107
5 †Evergin Queen	105	14 *Sunny	110
6 *Incitant	110	15 *Robina Beth	105
7 *Boyish Bob	106	16 *Fay Hamilton	105
8 Marg. Parker	110	17 *Moth.'s Choice	110
9 Perfect Alibi	107	18 *Virginia Belle	107

SECOND RACE—Five and one-half furlongs; purse, $800; claiming; for 3-year-olds and upward.

1 Mosquito	112	8 Charlie	108
2 *Cash Play	108	9 Film	110
3 Blk. Lightning	104	10 Josephine D.	99
4 Princeton	115	11 *Mennie	105
5 Running Girl	99	12 *La Bellotte	102
6 *Bear Cry	107	13 Master Toney	109
7 House Boy	110	14 Lanier	109

THIRD RACE—Four and one-half furlongs; purse, $800; claiming; for 2-year-olds.

1 Dixiana	111	5 *Baby Bane	104
2 Iskum	116	6 Addie N.	109
3 Prince Sweep	108	7 Nebbie	106
4 Abstain	109	8 Flo M.	109

FOURTH RACE—One mile and 70 yards; purse, $850; claiming; for 3-year-olds and upward.

1 *Thistle Dee	100	7 Mintcel	108
2 *Rolling Sea	106	8 Mac Fogle	113
3 Gossoon	113	9 *Worth'n	100
4 Sel. G. Wilson	105	10 *Transgression	98
5 *Gov. Seth	111	11 Mis Matt	108
6 *Athelia	108	12 *Laddie	111

FIFTH RACE—One mile and 70 yards; purse, $1,000; claiming; the Batavia; for 3-year-olds and upward.

1 Brown Trap	110	5 *Celtic Prince	111
2 Little Gyp	106	6 *Tony Joe	111
3 Come On	111	7 *Morsnuff	111
4 *Play's Dream	101		

CAPITAL CITY LEAGUE GAMES CLOSE

Griffiths and Medicos Win In Tenth

St. Joe, Dixie Pigs, Saks and Capitol Heights Victors.

3 of Opening Games Are Decided by 1-Run Margin.

By LEWIS F. ATCHISON.

WITH a pair of hotly contested ten-inning games topping the list, the 1931 edition of The Washington Post's Capital City League was successfully launched yesterday with the six scheduled games attracting an unprecedented number of enthusiastic fans to the playing fields.

The Army Medicos temporarily checked the onward rush of the Majestic Radio nine with a 5-to-4 victory that required ten innings of battling, and the Griffith-Blue Coal nine traveled the same distance inturning back Ciro's Italian Villagers.

St. Joseph's nine surprised by defeating the Congress Heights nine, 13 to 7, while Saks Clothiers were squeezing out a one-run verdict over the Foxall nine, 6 to 5. The Dixie Pigs ground out an 8-to-5 win over the strong Columbia Heights nine on the Pig's diamond, while Capitol Heights was having an easy time winning fro mthe Federal Storage Team, 18 to 7.

Congress Heights Surprised.

The most startling upset of the day was the strength St. Joseph's displayed in handing their Congress Heights rivals the 13-to-7 trimming. On paper the team from across the river looked like a certain winner, but the batting punch uncovered by the Saints was too much for Manager Ted Otte's charges.

Eddie Cinotti, lately returned from Clarksburg, shone at the shortfield position for his team, in addition to banging out a triple. Orrel Mitchell also was in a savage batting mood, connecting for four out of six. The hurling of Goodwyn and Dick Porter's slugging featured the Heights team's showing.

The Army Medicos jeered and then cheered the Majestic Radio nine's fine play on the Walter Reed diamond in their tilt. The soldiers hopped on DiNenna for a three-run lead in round one, this evoking jeers from the spectators. When the Majestics rallied to knot the count in the eighth, however, their game stand readily won them a host of supporters. The Medicos finally pushed over the winning marker in the fatal tenth to begin their pennant quest in the proper manner.

[illegible] Coals Rally To Win.

"Wee Willie" Glascoe's Griffith-Blue Coals were obliged to come from behind to gain the decision over the hard-hitting Italian Villagers. The Ciro nine had a seven-run advantage going into the third frame. A run in the seventh, one in the eighth, and three in the ninth by the Griffs brought them on even keel with the Villagers, and a solitary score in the ninth assured them of the verdict.

Benny Wormesly, after a shaky start, settled down and held his opponents to five hits after the third inning. Benny also collected four hits in as many attempts at the plate. "Cy" Hogarth was chiefly responsible for the Coalmen's uprising in the ninth, his two-base hit clearing the fully populated bases.

Hugh Waldrop's Dixie Pig nine played heads-up baseball to down the Columbia Heights nine in their encounter. Although the barbecue nine registered fourteen safe blows, one a triple by "Huck" Stahl, Goodman, Columbia hurler, kept them well scattered throughout the fray, often pulling himself out of difficult situations. Watts, in left-field for the winners, played a bang-up game both in the field and at bat. Watts slammed four safe blows out of the infield in five tries. Lester Singman, former Business High player, was the star of the Heights team. Singman's work afield was flawless, while he made good in three of his four chances at the plate.

Saks Scores 2 in 9th To Take Game.

Dick Motherahead's Saks crew, scoring two runs in the final inning, pulled its game with the Foxall nine out of the fire to get off on the right foot. The final score, 6 to 5, indicates the closeness of the battle. The Clothiers scored a trio of runs in the opening round, and with the exception of the fifth when they added another tally, they were at the mercy of victims. Ben Spigel was rushed to the mound with two out in the ninth to check a Foxall rally, in which Tompkins had a leading role.

The Capitol Heights aggregation, with "Iron Man" Eddie Hutchinson hurling splendid relief ball, had an easy time winning from the less experienced Federal Storage tossers. Eddie held the Federals to six hits during his seven inning sojourn on the hill. Tucci held the spotlight with his hitting for the victors, while Sachs stood out for the losers.

Dixie Pig.	AB	H	O	A	Col. Hgts.	AB	H	O	A
Watts,lf..	5	4	3	0	Kefer,cf..	4	1	0	0
Dove,3b..	3	2	1	2	Crump,lf..	2	0	1	0
Roberts,rf	4	1	0	0	C.S'piro,lf	3	0	1	0
Stahl,ss..	4	2	2	2	S'man,ss..	4	3	3	2
Collier,c..	3	1	7	1	Lowe,rf..	4	1	1	1
Radtke,1b	3	2	7	0	H'man,1b..	3	1	10	0
Joseph,cf.	3	1	2	0	Wesley,2b.	4	0	4	6
Buscher,2b	3	1	1	3	Ru'pert,3b.	4	0	0	1
Adair,p...	3	0	1	2	Lewis,c...	1	0	0	1
Culb'son,p	1	0	0	0	L.S'piro,c.	3	2	4	0
King,c....	0	0	3	2	Rhodes,p..	0	0	0	0
					Deu'man,p	1	0	0	3
					Goodman,p	2	0	0	2
					*E.Wesley.	1	1	0	0
Totals.	32	14	27	12	Totals..	36	9	24	16

*Hit for Goodman in ninth.

Columbia Heights.... 0 0 0 0 0 0 0 2 1—3
Dixie Pigs.......... 4 0 1 2 0 1 0 0 x—8

Runs—Watts (3), Roberts (2), Stahl, Collier (2), Keefer, Singman, E. Wesley. Errors—Singman, Stahl, Radtke, Buscher. Two-base hits—Keefer, Singman, Watts (2), Dove (2), Roberts, Stahl, Buscher. Three-base hits—E. Wesley, Stahl. Stolen base—Collier. Sacrifices—Dove (2), Joseph. Double plays—Adair to Stahl; Stahl to Radtke; Singman to Wesley to Hoffman; Singman to Wesley. First base on balls—Off Rhodes, 1; off Duterman, 1; off Adair, 1; off Culbertson, 1. Hits—Off Rhodes, 5 in 2-3 inning; off Goodman, 4 in 3 innings; off Culbertson, 5 in 2 innings; off Detman, 8 in 4 1-3 innings; off Adair, 4 in 6 innings. Hit by pitched ball—By Duterman (Roberts, Collier). Struck out—By Duterman, 1; by Adair, 7; by Culbertson, 3. Winning pitcher—Adair. Losing pitcher—Rhodes. Umpire—Shoemaker.

Cap. Hgts.	AB	H	O	A	Fed. Stor.	AB	H	O	A
Krebbs,2b.	5	2	2	3	Sacks,lf...	4	2	2	0
Smith,cf..	5	2	1	0	W.F'ner,3b	4	1	3	1
B.Hut'n,ss	5	3	2	3	Cohen,c...	4	1	6	1
M'land,c..	3	0	10	0	Mann,2b...	4	0	2	3
Ba'man,rf	0	0	0	0	Adams,1b..	4	0	8	1
Houchen,c	4	2	10	0	Minor,ss...	4	0	1	3
Tucci,cf,c	5	4	2	0	Scheer,cf..	4	1	2	0
Rollins,3b.	5	1	1	4	S.F'ner,rf..	4	0	2	0
Varnell,p.	1	0	0	0	Clark,p...	2	1	1	1
E.Hut'en,p	4	1	0	1					
Baldwin,lf	5	3	0	0	Totals..	34	6	27	10
Totals.	45	17	27	9					

Capital Heights... 1 1 7 0 7 0 2 0 x—18
Federal Storage.... 3 3 0 0 0 0 1 0 0— 7

Runs—Tucci (3), Smith (2), E. Hutchinson (2), Baldwin (2), Krebbs (2), Moreland (2), Bateman (2), Houcher, Rollings, E. Hutchinson, Sachs (2), Fellner, Cohen, Scheer (2), Clark. Two-base hits—Tucci, Sachs. Off Varnerr, 2 in 1 1-3 innings; off Hutchinson, 4 in 72-3 innings. Struck out—By Hutchinson, 8; by Varnell, 2; by Clark, 6. Winning pitcher—Hutchinson. Umpire—Ahern. Time of game—2 hours and 30 minutes.

St.Joseph.	AB	H	T	A	Cong. Hts.	AB	H	O	A
Mitchell,2b	6	4	1	2	Porter,3b..	5	3	1	1
Bauman,cf	4	1	0	0	Sugrue,cf..	5	1	1	0
Cinotti,ss	6	2	2	4	Clark,ss...	3	1	1	3
Spigoni,1b	6	1	9	1	Sweeney,lf.	4	1	0	0
Far'ton,p.	6	4	0	0	Ten'son,ss..	1	0	0	1
Lev'sky,3b	4	0	3	2	Gilbert,1b.	5	2	8	0
Magee,lf..	5	2	0	0	Goodwin,p.	3	1	0	2
Jones,c...	4	2	11	0	M'tague,rf.	2	1	0	0
Sch'der,rf.	4	1	1	0	J.Wahler,c.	4	0	13	0
					Ford,2b...	2	0	2	0
Totals.	46	17	27	9	C.Wahler,p	1	0	0	0
					Schruher,ss	0	0	1	1
					Connick,rf.	1	1	0	0
					Totals..	38	11	27	8

St. Joseph's ...... 3 0 1 2 1 0 5 1 0—13
Congress Heights. 1 0 0 2 0 0 0 2 2— 7

Runs—Mitchell (2), Bauman (2), Cinotti, Porter (2), Sugrue, Gilbert, Goodwyn, Levinsky, Spigone (3), Magee (3), Jones, Ford, Connick. Errors—Mitchell (2), Magee, Clark (2), Sweeney, Connick, Schriver. Two-base hits—Porter, Gilbert, Montague, Mitchell, Magee, Jones. Three-base hit—Cinotti. Stolen bases—Mitchell, Sugrue. Sacrifice—Cinotti. Double play—Mitchell to Spigone to Levinsky. First base on balls—Off Goodwyn, 5; off Farrington, 4. Hit by pitched ball—By Mahler (Jones). Struck out—By Goodwyn, 11; by Mahler, 3; by Farrington, 7. Umpire—Phillips.

Fortune's Favorites. —By C. M. Payne

(Copyright, 1931, by The Bell Syndicate, Inc.)

LEAGUE LEAD IS HELD BY TARHEELS

N.C.U. Tops Tri-State Though Idle; Md. in Second Place.

UNIVERSITY, Va., May 3.—North Carolina retained leadership in the Tri-State Intercollegiate Baseball League by remaining idle during the past week. Meanwhile North Carolina State, which started tied for second place, dropped back after playing four in a row.

Maryland and North Carolina State opened the week by playing off their tie for second honors, and the Wolf Pack won by a score of 8 to 1. On following days, however, the Tarheels lost to Virginia, V. M. I., and Washington and Lee, and the College Park nine slipped back into second place.

The double-header scheduled for Friday between North Carolina State and V. P. I. was rained out. Yesterday V. M. I. went to Blacksburg and defeated the Cadets, 5 to 3. Virginia's first win of the season was that against State on Tuesday.

Virginia Plays Two In North Carolina.

This week Virginia goes to Carolina for games with the University and State on Thursday and Friday. The Cavaliers also will play their third annual game with University of North Carolina in Greensboro on Saturday, but this does not count in the league percentages.

The two Carolina teams meet for the first time this week, and V. P. I. will also go visiting, having two games scheduled in Lexington with Washington and Lee and V. M. I.

STANDINGS.

	W.	L.		W.	L.
North Caro....	5	2	V. P. I.	3	5
Maryland	6	4	V. M. I.	2	4
Wash. & Lee...	4	4	Virginia	1	5
N. C. State....	3	4			

GAMES THIS WEEK.

Monday, May 4—V. M. I. at Virginia.
Tuesday, May 5—North Carolina State at North Carolina.
Thursday, May 7—Virginia at North Carolina State.
Friday, May 8—Virginia at North Carolina. V. P. I. at Washington and Lee.
Saturday, May 9—V. P. I. at V. M. I.

CHEVY CHASE GRAYS WIN.

With Knight hurling airtight ball, the Chevy Chase Grays scored an easy 17-1 win over the Acme Printing Co. nine on the former's field yesterday.

Acme Prt.	AB	H	O	A	C.C.Grays.	AB	H	O	A
Wood,2b..	4	1	2	1	Valenza,2b	6	4	3	1
Davis,3b..	4	0	4	0	Simmons,rf	3	1	0	0
Br'n,1b,cf	4	0	2	1	W.H'der,lf	2	1	1	0
K'ert,cf,1b	3	0	5	1	Ferrari,ss.	8	2	0	2
Barker,ss.	4	1	0	3	K'myer,cf..	2	0	0	1
Kelley,lf.	2	0	1	0	Young,rf,p	2	1	0	2
Carroll,rf.	3	1	0	0	Howard,lf..	3	3	1	0
Risler,c...	2	2	8	1	D.Knight,cf	3	1	0	0
Wallach,p	4	0	2	1	Phelps,c...	2	2	8	2
Totals.	30	5	24	8	Sheiry,c...	2	1	8	0
					Layton,1b.	3	3	4	0
					A.H'der,1b.	1	0	1	1
					G.M'ler,3b.	5	3	1	1
					R.Knight,p	4	1	0	2
					H.Medler,p	1	0	0	0
					E.Knight,rf	0	0	0	0
					Totals..	45	23	27	12

Acme Printers .....0 1 0 0 0 0 0 0 0— 1
Chevy Chase ......0 5 3 2 5 1 1 0 x—17

Runs—Baker, Heider (2), Ferrari (2), Howard (2), D. Knight, Phelps (3), Sheiry, Layton (3), G. Medler (2), R. Knight. Errors—Acme Printers, 3; Chevy Chase, 2. Two-base hit—Valenza. Three-base hits—Valenza, Simmons, Medler. Home runs—Phelps (2). Sacrifices—Kirchmyer. Base on balls—Off Wallach, 4; off R. Knight, 3. Struck out—By Wallach, 7; by R. Knight, 6; by H. Medler, 6.

Celtics and Naval Hospital Nines Divide Doube-Header

Special to The Washington Post.

ALEXANDRIA, Va., May 3.—Coming from behind to win the nightcap, Naval Hospital tossers, of Washington, broke even with the St. Mary's Celtics in their double-header this afternoon at Baggett's Park. The Celtics won the first 7 to 5 with the invaders racking up an 11-to-7 verdict in the finale.

Art Ludlow, Celtics' coach, clouted one of Lem Owens' offerings out of the park in the seventh frame of the opener to give the Celtics the decision in the first game. Three men were on the base lines at the time.

Harvey, after a fashion, duplicated this stunt in the sixth inning of the second game but only one mate was fortunate enough to be on the paths.

"Doc" Dreifus pitched in fine fashion for the Celtics in the second game but the game was in the bag before he relieved Taylor, who started for the Green and Gold. Errors by the Celtic defense ruined whatever chances the locals had to come from behind after Dreifus took the hill.

Clapper, who pitched the Sailors to victory, hit safely three times in four legal efforts, once for three bases with a runner on.

Linworth Nine Beats Olmsted Grill, 8 to 4

The Linworth Seniors topped the Olmsted Grill nine in a practice set-to yesterday, 8-4. Fischer, of the losers, connected for a double.

Olmsted.	AB	H	O	A	Linworth.	AB	H	O	A
Sorrel,c...	4	0	9	0	F.Davis,2b	3	2	2	0
Hemalt,3b	4	1	2	0	C'land,ss..	3	1	0	0
Fischer,ss	4	1	0	0	Nelson,3b..	4	2	1	0
Drissell,lf.	2	1	0	0	Bennett,lf..	5	3	0	0
Ware,cf...	5	0	0	0	Schlorb,rf..	2	1	5	0
Byron,2b..	3	0	1	0	Sheely,rf..	2	1	0	0
Thomas,1b	5	2	15	0	Qua'trell,cf	4	1	1	0
Miller,p...	3	2	0	0	Kogok,c...	1	1	9	0
Kramer,p..	3	2	0	0	J.Davis,p..	1	0	0	0
Louis,rf...	1	0	0	0	Divers,p...	1	0	0	0
Totals.	36	8	27	0	Hurley,p...	1	0	0	0
					M'john,p..	0	0	0	0
					Garner,1b.	2	0	4	0
					Powell,1b..	1	1	3	0
					Murdock,rf	2	0	1	0
					McC'ken,rf	2	0	1	0
					Welins,2b.	2	1	1	0
					Regan,ss..	2	1	0	0
					Rice,c....	1	0	0	0
					Hall,rf....	0	0	0	0
					Totals..	38	15	27	0

Linworth A. C..... 0 1 3 0 2 0 0 0 2—8
Olmstead Grill..... 0 1 0 0 0 0 1 2 0—4

Runs—F. Davis, Bennett (2), Cumberland, Nelson (2), Sheely, Fischer, Thomas, Miller, Drissell. Errors—Byron (2). Two-base hit—Fischer. Stolen bases—Kogok, Drissell, Cumberland, Bennett, Regan, Quantrell. Sacrifice—Sheely. Double play—F. Davis to Schlorb. First base on balls—Off Davis, 4; off Kramer, 3. Hits—Off Davis, 1 in 3 innings; off Nukeljohn, 2 in 2 innings; off Divers, 2 in 2 innings; off Hurley, 3 in 2 innings. Hit by pitched ball—By Davis, 4. Struck out—By Kramer, 8; by Hurley, 3; by Davis, 1; by Divers, 2; by Melkeljohn, 3. Winning pitcher—Davis.

SCHWARTZ RALLY WINS.

Scoring five runs in the seventh inning, the Schwartz Perfect Diamonders won a slugfest from the Robinsons D. and H. nine yesterday, 19-16.

Schwarts.	AB	H	O	A	Robinson.	AB	H	O	A
Curtin,rf..	4	0	0	0	Hardy,lf...	4	2	2	0
Hill,cf....	6	3	3	1	Litz,lf....	0	0	0	0
Battista,ss	5	2	1	1	Cha'ley,2b.	6	4	4	2
L.Nau,3b..	6	3	3	1	An'son,ss,p	6	3	1	4
Warren,lf..	2	1	3	1	Conners,1b	1	1	4	0
R'mond,lf..	3	2	3	0	Winters,1b.	4	1	4	0
Robey,2b..	3	0	2	0	St'bury,cf.	5	2	4	0
M'marino,c	3	1	4	0	Bether,3b..	6	0	3	0
Keyser,c..	3	1	4	0	Z'hofer,rf.	4	1	1	0
Sh'man,1b	3	3	6	0	Stokes,c...	5	2	4	1
Rowzie,p..	2	1	0	1	Cogan,p...	3	1	6	1
Hale,p....	2	2	0	0	Allen,p...	1	0	0	1
Totals.	42	19	27	7	Totals..	45	17	29	9

Schwartz .... 3 5 0 4 0 1 5 0 1—19
Robinson .... 1 3 0 2 4 0 0 2 4—16

Runs—Curtin, Hill (2), Battiste (2), Nau (3), Warren, Robey, Mastromarino, Keyser, Sherman (4), Rowsie, Hale, Hardy, Charnley (4), Anderson (2), Winters, Stansbury, Zollenhofer (2), Stokes (3), Cogan, Allen. Errors—Charnley (2), Stokes, Battista, Nau, Robey, Mastromarino, Keyser. Two-base hit—Battista. Three-base hits—Rowsie, Sherman. Home runs—Hill, Nau. Stolen bases—Curtin, Hill, Nau, Robey, Sherman (2), Charnley.

LIONEL JUNIORS SCORE.

Welsh's circuit clout was the feature of the Lionel Junior's win over the Fox Juniors yesterday by a score of 10-1.

Foxx Jrs.	AB	H	O	A	Lionel Jrs.	AB	H	O	A
Abelman,ss	4	0	2	1	Welsh,2b..	5	2	1	2
V'meyer,3b	3	1	1	3	Buchler,1b	5	2	7	0
Pugitt,c..	2	0	4	0	Don'son,p.	4	3	0	2
Baker,c...	2	0	1	0	Wol'ton,ss.	4	4	2	3
Plumb,lf..	3	2	0	0	Wood,3b...	2	1	1	1
Peller,rf..	3	0	0	0	P'grove,lf.	4	2	2	0
Padder,2b	3	0	2	2	V'meyer,cf.	3	1	2	0
Rubino,1b.	3	1	10	0	Jenkins,cf.	1	0	0	0
Bogan,p..	2	0	0	1	Har'ton,c..	4	2	9	1
Bryner,p..	1	0	1	0	Moore,rf...	3	1	0	0
Totals.	26	4	21	7	Totals..	33	18	24	9

Foxx Jrs. .... 0 0 0 0 1 0 0 0— 1
Lionel Jrs. .... 2 0 0 4 1 3 0 x—10

Runs—Welsh, Buechler, Donaldson (3), Wolverton, Wood, Palsgrove, Velhmeyer, Moore. Errors—Wood, Velhmeyer, Welsh, Keller. Two-base hit—Welsh. Three-base hit—Wolverton. Home run—Welsh. Left on bases—Lionel, 9; Foxx, 3. First base on balls—Off Boggs, 2; off Bryner, 1; off Donaldson, 1. Hits—Off Boggs, 10 in 4 1-3 innings; off Bryner, 8 in 2 2-3 innings. Struck out—By Donaldson, 9; by Boggs, 3; by Bryner, 1.

Minor League Results

INTERNATIONAL LEAGUE.

		R.	H.	E.
Buffalo	000 000 000—	0	8	2
Newark	100 023 13x—	10	17	0

Fussell, Reitz, Bergeron and Crouse; Mangum and Hargreaves.

Montreal	000 003 000—	3	9	0
Jersey City	100 000 000—	1	7	1

W. Brown and Niebergall; Horne, Perkins and Walsh.

First Game—

Rochester	010 000 210—	4	9	5
Baltimore	000 020 003—	5	11	0

Judd, Littlejohn and Florence; Keupel, Smithe, Holliway and Lint.

Second Game—

Rochester	010 000 0—	1	8	6
Baltimore	400 010 x—	5	7	0

R. Smith, Foreman and Jonnard; Richmond and Gibson.

First Game—

Toronto	250 020 001—	10	12	1
Reading	140 030 31x—	12	15	3

Mills, Harrison, Butberger, Cantrell, Barnes, Proffitt and Stack; Carter, Kirsch, Welch and Lezett.

Second Game—

Toronto	000 200 0—	2	3	1
Reading	111 130 x—	7	13	0

Seven innings; agreement.
Smith and O'Neill; Howard and Legett.

SEABROOK TRIUMPHS.

The Seabrook A. C. swamped the Isherwood nine yesterday 17 to 7. Long, winning twirler, fanned fifteen of the opposition.

Isherwood	AB	H	O	A	Seabrook.	AB	H	O	A
Kimball,cf	5	0	1	0	Tram'll,cf.	4	1	1	0
Honey,lf..	4	1	1	0	M'land,2b.	6	2	0	0
D'ford,ss..	5	3	3	0	C.Rector,lf	5	2	1	0
Cha'lain,p	1	0	0	3	J'ston,3b..	5	1	0	1
Fla'gan,3b	4	2	0	1	T.Rector,ss	6	3	0	1
J.Wade,1b.	4	0	10	0	Palmer,1b.	5	2	4	0
Egl'ton,2b	2	0	1	0	Sch'n,rf,1b	4	1	2	0
Davis,rf,lf	3	0	1	0	Jameson,c.	5	0	16	0
Smith,c...	1	0	1	0	Long,p....	5	3	1	2
Simons,rf.	2	0	1	0	Baker,cf...	1	0	0	0
Carrick,p.	4	1	0	3	Taylor,rf...	0	0	2	0
Dun'ton,2b	1	0	0	1					
Stone,c...	3	1	5	0	Totals..	46	15	27	4
R.Wade,rf.	1	0	0	0					
Totals.	40	8	24	8					

Sherwood A. C.... 1 1 0 0 0 0 0 5 0— 7
Seabrook A. C.... 1 13 0 0 0 0 0 3 x—17

Runs—Simons, Honey, Dumford, Carrick, Flannagan, J. Wade, Egleston, Tramell (2), Moreland (2), C. Rector (3), Johnston, A. Rector, Palmer, Schwarzman (2), Long (2). Errors—Dumford (3), Flanagan (2), Egleston (2), Dunnington, Tramell, Moreland, Johnston, Palmer. Two-base hits—Flannagan, Tramell, Moreland, Long (2). Three-base hits—Dumford, Johnston. Stolen base—A. Rector. First base on balls—Off Chapperlain, 3; off Carrick, 1; off Long, 2. Struck out—By Chapperlain, 1; by Carrick, 4; by Long, 15.

INDIANHEAD JUNIORS WIN.

The Indianhead Juniors captured an easy one from the Chevy Chase Juniors on the home diamond yesterday, winning by a score of 13 to 4. Speake and Polley were best for the winners, while McGiven's triple featured the visitors' attack.

Ind. Head.	AB	H	O	A	Cheby Ch.	AB	H	O	A
Cary,cf...	3	0	2	0	McGiven,3b	4	2	1	1
Grover,1b	3	1	8	0	Troth,c....	4	0	6	2
Davis,c..	5	3	7	2	L'boun,1b.	4	1	7	0
R.Miller,p	4	1	1	5	Garrett,lf.	4	0	2	0
Speake,lf.	2	0	0	0	Evans,2b..	4	0	1	1
Tul'van,3b	4	2	2	1	J.O'ed,rf,p	4	1	1	0
Hiese,ss..	3	0	3	6	P.O'sted,cf.	4	0	2	0
J.Miller,rf	2	0	0	0	Bradley,ss.	2	0	2	1
Polley,rf..	2	2	0	0	Schaffer,p	4	0	1	2
Knott,2b..	4	1	4	0					
Totals.	32	12	27	14	Totals..	34	4	23	7

Chevy Chase ...... 0 0 0 1 3 0 0 0 0— 4
Indian Head Jrs... 0 2 0 2 1 1 2 5 x—13

Runs—McGiven, Troth, Bradley, Schaffer, Cary (2), Groves, Davis, R. Miller, Speake (3), Sullivan, Hiese (2), J. Miller, Knott. Errors—Hiese, Knott, Schaffer. Two-base hit—Speake. Three-base hit—McGiven. Stolen bases—McGiven, Cary (2), Speake (2), Sullivan (2), Polley, Knott (2). Sacrifices—Groves, Hiese. Double plays—Indian Head Jrs. (2), Chevy Chase (1). Left on bases—Chevy Chase, 4; Indian Head Jrs., 7. First base on balls—Off Miller, 1; off Schaffer, 3; off Lightbown, 6. Hits—Off Schaffer, 9 in 7 innings; off Lightbown, 3 in 2 innings.

MOUNT RAINIERS AHEAD.

The champion C. A. O'Briens fell before the Mount Rainier Seniors on the latter's field yesterday by a 10-8 score. A big first inning won for the Mounts.

Mt. R'ier.	AB	H	O	A	O'Briens.	AB	H	O	A
Green,3b..	4	1	2	2	Flagan,3b.	2	1	0	0
Burdick,1b	4	2	5	0	Wagner,3b.	3	1	0	1
Venning,3b	3	1	1	1	Bussick,lf..	3	1	2	1
And'son,2b	0	0	0	0	Juliano,lf..	2	1	0	0
B'man,cf..	3	1	2	0	Roffo,c....	5	3	11	1
Arnold,rf.	5	3	0	0	Moran,rf...	3	1	1	0
Hart,lf....	0	0	3	0	Frank,rf...	2	0	0	0
R.B'man,lf	0	0	0	1	Peife,cf...	5	1	2	0
Kitchen,ss	3	2	0	0	Gubish,2b.	3	2	0	0
Lawless,c.	4	0	12	0	Tutot,ss...	3	2	0	0
Ball,p....	4	0	2	1	Lewelyn,ss.	3	1	0	0
					Fitz'ld,2b.	3	1	1	1
Totals.	30	10	27	5	Miller,1b..	3	1	8	2
					Dove,p....	2	1	0	0
					Carter,p...	1	0	0	1
					Sheppach,p	1	0	0	1
					Totals..	43	14	24	7

Mt. Rainier........5 0 0 0 4 0 1 0 x—10
O'Briens ....2 0 0 2 3 0 0 0 1— 8

Runs—Greene (2), Venning (2), A. Bellman (2), Arnold (3), Burdick, Lewelyn, Rurrisck, Roffo (2), Moran, Gurbish, Fitzgerald, Dove. Errors—Moran, Tutot, Lawless (2), Burdick, Venning. Two-base hits—Lewelyn, Moran. Three-base hits—Fitzgerald, Rono (2). Stolen bases—Greene, Burdick (2), Venning (3, A. Bellman, Arnold, Flagan, Miller, Gurbish. Triple play—Venning to Burdik. Left on bases—Mount Rainier, 7; O'Brien, 9. First base on balls—Off Dover, 4; off Carter, 3; off Sheppach, 1; off Ball, 2. Hits—Off Ball, 4 in 9 innings; off Dove, 4 in 2 innings; off Carter, 4 in 3 innings; off Sheppach, 2 in 2 innings. Struck out—By Ball, 11; by Dove, 3; by Carter, 4; by Sheppach, 2; by Ball, 11.

BETHESDA'S NINE BOWS BY 5 TO 4

Firemen Show Form Despite Victory of Food Club.

THE Bethesda Fire Department nine served notice on the teams entered in the Montgomery County section of the Capital City League that they will be in the thick of the fight for the pennant this year when they dropped a heartbreaker to the Potomac Food Distributors on the home diamond yesterday, 5-4.

Tonker's sensational fielding and hitting stood out for the winners, while both Oldfield and Higgins, of the Fire Fighters connected for two-base hits. The Southwest aggregation won by squeezing the deciding tally over in the ninth frame with one gone. The defeat was the first of the year for the Bethesda nine.

HOMERS WIN FOR ROSS.

With Hollis, Tucci, Burke and Henderson knocking home runs, the Ross Jewelry Juniors experienced little trouble in defeating the Virginia Juniors, 20 to 9, on the latter's field yesterday.

Ross Jewel	AB	H	O	A	Virginia.	AB	H	O	A
Hollis,cf..	3	2	1	0	Momford,cf	3	0	1	0
Holt,ss...	1	1	1	4	P'man,lf,p.	3	1	2	0
Tucci,3b..	3	2	1	3	Scott,ss...	3	0	1	2
Burke,2b..	3	2	1	1	B'nett,3b,p	3	0	1	1
Canter,rf..	3	1	0	0	Ginsman,2b	3	1	1	1
Gauzza,lf..	3	2	0	0	Luovers,c..	3	2	1	0
Hen'son,1b	3	2	8	0	Liscomb,rf	3	0	1	0
McGuire,c	3	2	8	1	Clark,1b...	3	1	7	0
Stant,p...	2	1	1	2	Lucas,p,3b.	3	0	3	0
Pohl,p....	1	1	0	3	Sinclair,lf.	1	1	3	0
Pierce,1b.	2	0	0	0					
*Br'head.	1	1	0	0	Totals..	28	6	21	4
Totals.	27	17	21	14					

Ross Jewelers .... 6 0 4 0 0 2 2—14
Virginia Jrs. .... 1 0 1 0 3 0 2— 7

Runs—Hollis (2), Holt, Tucci (2), Burke (2), Gauzza, Henderson (2), McGuire, Stant, Pohl, Birckhead, Mumford, Pullman, Scott, Bennett (2), Ginsman, Clark. Two-base hits—McGuire (2), Pohl, Birckhead. Three-base hit—Gauzza. Home runs—Tucci, Burke, Henderson, Hollis. Stolen base—McGuire. Double plays—Bennett to Clark to Travers, Scott to Ginsman to Clarfi. Left on bases—Ross, 7; Virginia A. C., 8. Hits—Off Stant, 3 in 3 1-3 innings; off Lucas, 5 in 2-3 inning; off Bennett, 6 in 3 innings; off Pohl, 3 in 3 2-3 innings; off Pullman, 6 in 3 1-3 innings. Struck out—By Pohl, 3; by Stant, 3; by Pullman, 1; by Lucas, 1. Winning pitcher—Stant.

STEWART NINE AHEAD.

The Stewart Pharmacy nine opened its season yesterday by taking the Hyattsville Juniors into camp, 10 to 1. Valentine was the big gun in the Stewart attack.

Hyattsville	AB	H	O	A	Stewart's.	AB	H	O	A
Calhoun,rf	3	0	0	0	Warring,c.	4	3	9	1
Terish,3b.	3	1	1	0	McNally,3b	2	2	3	0
Don'son,1b	2	1	4	0	V'tine,cf..	5	3	2	2
Kean,2b..	3	1	3	1	Barnes,rf..	4	2	1	0
Morris,ss.	3	0	3	0	L'kert,lf...	4	3	1	0
Fowler,lf.	3	0	0	1	Nock,2b...	4	1	1	3
Moler,cf..	2	0	2	0	H'kins,1b..	3	1	3	0
Miller,c..	1	1	7	2	F'hina,ss..	4	3	1	4
Keegin,p.	2	0	0	0	Turner,p...	4	0	0	0
					Miller,rf...	1	1	0	0
Totals.	22	4	18	3	Totals..	34	19	21	10

Hyattsville .... 0 0 1 0 0 0 0— 1
Stewart's Pharmacy ... 0 3 2 1 2 3 x—11

Runs—Warring, Valentine, Luebkert (2), Nock (2), Hawkins (2), Barnes (2), Miller. Errors—Morris (2). Two-base hits—Valentine, Hawkins, Facchina. Three-base hits—Facchina, Valentine. Stolen bases—Warring, McNally, Luebkert. Sacrifices—Nock, Hawkins, Miller, Donaldson.

GERMAN BAKERS WIN.

German's Bakery nine took the Kensington Team into camp yesterday by an 8-to-3 margin. Adam's hurling and Atchison's slugging featured the Banker's victory.

German B.	AB	H	O	A	Kensington.	AB	H	O	A
Lynch,3b..	5	0	2	2	Daylode,3b	4	1	1	4
Andral,cf.	4	1	1	0	L.Collins,1b	4	2	8	0
Philips,lf.	5	2	1	1	Quinter,c..	4	1	13	0
Atchison,ss	5	3	1	4	Moore,cf...	4	1	2	0
Hollis,rf...	4	2	0	0	C.Collins,ss	4	0	1	0
Wilson,rf.	0	0	1	0	L.P'lips,2b.	4	0	0	2
Riley,2b..	4	1	1	1	Xancher,rf	3	1	0	0
Maher,1b.	5	2	12	0	Wagner,p..	3	0	0	3
Prys,c....	2	1	8	0					
Johnson,c.	0	0	0	0	Totals..	34	7	27	9
L.Adams,p	5	0	0	1					
Totals.	39	11	27	9					

German's Bakery.. 2 0 1 3 1 1 0 0 0—8
Kensington ...... 2 0 0 0 1 0 0 0 0—3

Runs—Collins, Quinter, Daymode, Phillips, Lynch, Atchison (2), Maher, Fry, Hollis, Andrae. Errors—Daymode, Moore, C. Collins. Two-base hits—Hollis, Maher. Stolen bases—German's Bakery, 10. Double play—Phillips to Atchison to Maher. Left on bases—German's Bakery, 10; Kensington, 4. Hit by pitched ball—By Wagner (Andrae).

COLESVILLE CARDS WIN.

The Colesville Cards defeated the Bethesda A. C. by the one-sided score of 16-2 on the winner's field yesterday. Heim fanned eleven of the opposing batters.

Bethesda.	AB	H	O	A	Colesville.	AB	H	O	A
A.H'ley,rf.	4	0	1	0	Harris,cf...	3	1	0	0
Jenkins,cf	4	0	0	0	Rbt.Love,2b	5	2	0	1
And'son,lf.	4	0	0	0	And'son,1b	6	1	5	0
H.Best,ss.	4	0	0	3	Lehman,rf	4	3	0	0
T.H'ley,1b.	4	0	10	0	Rph.Love,ss	5	1	1	2
C'ford,2b.	2	0	1	1	E.L'der,3b	4	3	2	2
Lyons,3b..	4	1	2	2	Wheeler,lf.	3	0	1	0
A.Best,c..	4	1	9	0	Daniels,c..	5	1	17	0
B.Best,p..	3	0	0	2	Heim,p....	1	1	0	1
Nichols,p.	1	0	0	0	C.L'der,p..	1	0	0	0
Allen,cf..	2	0	0	0	Clark,cf...	1	0	1	0
R.H'ley,2b	2	0	0	2	Gibson,rf..	2	1	0	0
					P.Cissel,lf.	1	0	0	0
Totals.	36	2	24	10	W.Cissel,3b	2	1	0	0
					Totals..	43	13	27	6

Bethesda .... 0 0 0 0 0 2 0 0 0— 2
Colesville Cards.... 1 0 3 4 1 2 5 0 x—16

Runs—A. Henly, R. Best, Harris (4), Robert Love (2), Anderson (2), Lehman (2), Ralph Love (2), E. Lechlider (2), Gibson, W. Cissel. Two-base hits—Anderson, Gibson, E. Lechlider, Robert Love. First base on balls—Off Lechlider, 5; off Best, 1. Hits—Off Heim, 0 in 5 innings; off Lechlider, 2 in 4 innings; off Best, 15 in 7 innings; off Nichols, 0 in 1 innings. Hit by pitched ball—By Best (Heim, E. Lechlider). Struck out—by Heim, 11; by Lechlider, 6; by Best, 7; by Nichols, 1. Winning pitcher—Heim. Losing pitcher—Best.

HOWITZER GIANTS SCORE.

Brooke Grubb's Howitzer Giants won an easy decision over the Alexandria Cardinals yesterday 20 to 7. The hitting of Stevens, Giant first baseman, was the feature of the fray.

CRANDALLS TAKE GAME.

Woodmen of the World dropped their opening game of the season to the Crandall A. C. yesterday, 12-6. Pistolas was the hero of the Crandall attack.

W. of W.	AB	H	O	A	Crandall.	AB	H	O	A
George,c..	4	0	5	1	S'nermon,c	4	1	8	2
Brit,t3b..	4	0	2	2	Black,rf...	3	0	2	0
Delani,lf.	3	0	3	0	F'vanti,1b.	5	3	10	0
Carrol,rf.	4	1	0	0	Pistolas,cf	4	3	0	0
Helcher,ss.	3	0	0	2	Geraci,2b..	1	1	1	3
Reed,1b..	3	0	6	2	Houston,lf.	3	1	1	0
Neal,2b...	3	1	1	1	Dawson,ss.	4	1	1	2
Simle,cf..	2	2	1	0	Oregg,3b...	4	4	3	3
Hunt,p...	2	2	0	1	Simpson,p.	4	1	1	1
Totals.	28	6	24	7	Totals..	32	13	27	11

Woodmen of World 0 0 3 0 0 0 0 2 1— 6
Crandall. .... 1 2 4 1 1 3 0 0 x—12

Runs—Carrol, Neisl, Jinne (2), Hunt (2), Black, Fioravants (3), Pistolas (3), Dawson, Cregg, Geroci (3). Errors—Welcher, Reed George. Two-base hits—Dawson. Three-base hit—Pistolas. Stolen bases—Black, Pistolas, Houston, Neisl, Hunt.

ROVER SENIORS SCORE.

The Acme Printers lost their first game of the season yesterday to the Rover Seniors by a 10-to-5 count.

Acme.	AB	H	O	A	Rovers.	AB	H	O	A
Wood,2b..	4	0	4	4	Bookoff,lf.	1	0	0	0
Davis,3b..	2	0	0	1	S'lotto,lf..	4	3	1	0
Brown,1b.	5	2	10	1	Alden,1b...	3	1	9	0
K'nert,lf.	5	0	2	0	Daniels,3b.	4	1	2	1
Barker,ss.	3	1	2	1	Dyer,ss....	1	0	0	0
Carroll,c..	3	1	5	2	Curtin,2b..	3	1	1	0
E'inger,rf.	4	0	0	0	Sorrell,rf..	0	0	0	0
Wallach,cf	4	0	1	1	Beach,rf...	3	2	3	0
Timmons,p	3	1	0	2	Cas'guay,rf	0	0	0	0
*Rissler..	1	0	0	0	Ross,c....	4	2	9	0
					W'ousen,cf	2	0	1	0
Totals.	36	5	24	12	Beard'y,2b.	0	0	0	2
					Shoop,2b,ss	4	1	0	5
					E.Davis,p.	1	0	1	0
					Lamham,p.	3	0	0	0
					Totals..	33	11	27	8

Acme Seniors .... 3 0 1 0 0 0 0 0 2— 5
Rover Seniors ... 0 0 4 0 3 2 0 1 x—10

Runs—Scarlotto (2), Curtin (2), Beach (2), Davis (2), Weahousen, Lamham, Kuhnert, Barker, Brown (2). Errors—Davis (2), Carroll, Barker, Dyer, Beardsley, Beach, Sorrell.

TIGERS DOWN ALL-STARS, 3 TO 2

Takoma Nine Rallies to Beat Hyattsville in 12th Inning.

AFTER suffering three straight reverses, the Takoma Tigers, Capital City League champs, finally broke into the win column by taking a 3-to-2 decision from the Hyattsville All-Stars in a twelve-inning contest on the latter's diamond yesterday.

Trailing, 2 to 1, until late in the game, the Tigers knotted the score in the ninth, when Lambeth walked, stole second, and counted when Ault singled to center. The Takoma team then went on to win in the twelfth frame on successive hits by Henley and Williams.

Hyattsville	AB	H	O	A	Tak. Tig.	AB	H	O	A
Belt,lf....	5	1	2	0	W'iams,lf..	3	0	1	0
O.Hiser,3b	5	1	2	2	Henley,ss..	5	3	3	2
M'dale,cf.	6	1	1	0	H'sler,cf,3b	5	1	1	1
H'gett,rf.	4	1	1	0	Baker,1b...	4	0	17	0
E.Hiser,2b	3	0	2	2	L'beth,2b..	4	0	0	3
Reeley,c..	5	2	8	1	Ault,c....	4	2	11	1
James,1b.	3	0	15	0	Rosser,rf..	4	0	1	0
McH'ney,ss	5	1	2	4	S'pson,3b..	3	0	2	2
Ho'man,p.	4	1	0	1	Ryan,p....	5	0	0	2
Elliott,p..	0	0	0	1	†Marosy,cf	2	1	0	0
*Weisler,1b	1	0	2	0					
†H Hiser..	1	0	0	0	Totals..	39	7	36	11
‡Troy.....	0	0	0	0					
Totals.	42	8	36	10					

Takoma Tigers.......100 000 001 001—3
Hyattsville ....010 001 000 000—2

Runs—Williams (2), Lambeth, Hargett, E. Hiser. Errors—Hessler, McHaney. Two-base hit—Hargett. Double plays—Henley to Baker, E. Hiser to Mahoney to James. First base on balls—Of Ryan, 5; of Hotman, oc Elliott, 1. Hit by pitched ball—By Ryan (Troy), Elliott (Williams). Struck out—By Ryan, 10; by Homan, 5; by Elliott, 2. Losing pitcher—Elliott. Umpires—Brussins.

EASTON IN VICTORY.

Special to The Washington Post.

Easton, Md., May 3.—Easton defeated Chestertown today at Federal Park before a large crowd in the first game by score of 6 to 1. Loller was in the box for the visitors and pitched a good game, but his support was ragged.

		R.	H.	E.
Chestertown.........	000 100 000—	1	4	2
Easton..............	101 301 00x—	6	9	1

Easton—Hummer, Draper, Carter and Stoops; Chestertown—Loller and Carroll.

WASHINGTON RED SOX WIN.

The Washington Red Sox continued their winning ways by trouncing the Virginia White Sox yesterday, 13 to 9. Usilton with five hits in five times at the plate, and Booker, who connected for a homer were best for the Sox.

Red Sox.	AB	H	O	A	White Sox.	AB	H	O	A
Usilton,rf	5	5	1	1	Klein,lf....	5	1	1	0
Bowie,1b.	4	2	13	0	Harrison,rf	5	1	2	0
Booker,ss.	5	3	2	3	Dean,3b...	5	1	2	2
W.J'kins,c	4	1	7	1	Ritnour,ss.	4	1	2	4
J'ett,lf,p..	4	1	1	1	Aug'tine,1b	4	2	11	0
Curtis,cf..	4	1	2	0	Via,2b....	4	1	2	5
Ortel,3b..	5	1	1	1	Jarboe,cf..	4	0	1	0
B.J'kins,2b	5	0	0	3	Petterson,c	3	0	3	0
Turner,p,lf	4	1	0	1	Dove,p....	2	0	2	2
					C.Jarboe,p	2	1	1	1
Totals.	40	15	27	8	Totals..	38	8	27	14

White Sox .... 0 5 0 0 0 0 4 0 0— 9
Red Sox .... 4 2 0 4 2 0 0 1 0—13

Runs—Usilton (5), Bowie (3), Booker (2), Jewett, Jenkins, Turner, Dean, Ritnour (2), Augustine, Via, Jarboe (2), Peterson. Errors—B. Jenkins (3), Bowie, Ortel, Jewett, Dove, Ritnour, Peterson. Two-base hits—Dean, Usilton (2), Booker, Bowie. Three-base hits—Bowie, Ortel. Home run—Booker. Stolen bases—Usilton (3). Sacrifices—Bowie, Turner. Double play—Dean to Via to Augustine. Left on bases—Red Sox, 8; White Sox, 4. First base on balls—Off Turner, 1; off Dove, 3. Hits—Off Turner, 7 in 7 innings; off Jewett, 1 in 2 innings; off Dove, 10 in 5 innings; off Jarboe, 5 in 4 innings. Hit by pitched ball—By Dove (Jewett). Struck out—By Turner, 3; by Jewett, 2; by Dove, 1; by Jarboe, 1. Winning pitched—Turner. Losing pitcher—Dove.

COLUMBIA ENGINE CO. WINS

Special to The Washington Post.

Alexandria Va., May 3.—Nation-Wide Grocery Stores, of Washington, dropped an 18-to-2 decision to the Columbia Engine Co. at Richard Haydon Field here this afternoon. Billy Padgett led the locals to triumph with four hits in five efforts.

Nat. Hide.	AB	H	O	A	Alex. F. C.	AB	H	O	A
Frick,cf...	4	1	2	0	Travers,cf.	0	0	2	1
Carroll,lf..	4	0	1	0	Smith,rf...	3	0	0	0
Bur'ghs,1b	4	0	9	2	Simpson,rf	2	0	0	0
L.Miller,2b	4	0	0	2	P'gett,rf,cf	5	4	1	0
McCay,3b.	3	0	1	3	McM'en,1b.	4	1	5	0
G'burg,3b.	2	0	1	0	Lee,3b....	3	2	1	1
E.Miller,rf	4	1	0	0	Gettle,ss..	3	2	1	1
Collins,ss.	2	1	1	1	Saffell,ss..	1	1	0	0
Ralph,ss..	1	0	0	0	Purvis,2b..	5	2	2	1
Johnson,c	3	1	9	1	Navland,2b	0	0	0	0
Waple,p...	1	0	0	2	Berman,lf..	3	1	3	0
Garner,p..	1	0	1	0	Latham,lf..	2	0	0	0
Totals.	32	5	24	11	Elliott,c...	6	2	5	0
					Vance,p...	3	1	2	3
					Bradley,p..	0	0	0	1
					Snellings,p	1	0	1	0
					Kersey,p...	1	0	5	0
					Totals..	42	16	27	8

Alex. Fire Co. No. 4 7 2 0 1 1 1 0 6 x—18
Nation Wide....... 0 0 1 0 1 0 0 0 0— 2

Runs—Frick, Collins, Travers, Padgett (4), McMenimen (2), Lee (2), Gebble (2), Saffel, Purvis (2), Berman, Elliott (2), Kersey. Two-base hits—Purvis, Lee, Padgett, Saffelle. Three-base hits—McMenimen, Greenburg. Home run—Frick. Stolen bases—Lee, Travers. First base on balls—Off Waple, 2; off Garver, 4; off Vance, 3. Struck out—By Waple, 5; by Garver, 4; by Vance, 3; by Bradley, 1; by Snellings, 1. Hits—Off Vance, 1 in 3 innings; off Bradley, 2 in 4 innings; off Snellings, 2 in 2 innings; off Waple, 9 in 5 innings; off Garver, 7 in 4 innings. Winning pitcher—Vance. Losing pitcher—Waple. Umpires—Coombs, Payne.

PROPOSALS

PROPOSALS FOR MATERIAL, ETC. U. S. Government Printing Office, Washington, D. C., April 20, 1931. Sealed proposals will be received at this office until 10 o'clock a. m., MAY 18, 1931, for furnishing leather, book cloth, gold leaf, and other material for the public printing and binding to the Government Printing Office during the term of one year beginning July 1, 1931. The right to reject any and all bids and to waive defects is reserved. Detailed schedules of the materials, etc., required, accompanied by blank proposals and giving the regulations with which bidders must comply, may be obtained by addressing GEORGE H. CARTER, Public Printer. 27.4

LEGAL NOTICES

FRANCIS S. KEY-SMITH, Attorney.

IN THE SUPREME COURT OF THE DIStrict of Columbia. Max Gorin and Joseph Cherner, tenants in common, plaintiffs, vs. Hal Speidel, Joseph Speidel, Jess W. Speidel, Eliza Speidel Handlan, defendants. Equity No. 52563. Order of publication. The object of this suit is the cancellation and removal of certain covenants from a deed from Joseph and Lydia H. Speidel to David S. Hammond, dated September 19, 1902 and recorded in the Liber 2674 at folio 423 of the Law Records of the District of Columbia, whereby the said Joseph and Lydia H. Speidel, in conveying certain unimproved real estate in the District of Columbia, described as follows: Two parcels of real estate situated in the County of Washington, District of Columbia, being parts of original lot numbered thirty-two (32) in Middleton and Perry, trustees subdivision of land known as "Metropolis View" as per plat recorded in the Office of the Surveyor of the District of Columbia in Liber Governor Shepherd at folio 41, and part of the tract of land called "Prospect," described by metes and bounds in one parcel as follows: beginning for the same on the south line of V street, as condemned and taken by proceedings in District Court Cause No. 1100 in the Supreme Court of the District of Columbia, at a point distant 115 feet west from the west line of Third street and running thence south along the west line of a public alley dedicated and shown on plat recorded in the Office of the Surveyor's Office of District of Columbia in Liber 74 at folio 107, 95 feet; thence west and parallel with V street, to the western boundary line of said original lot numbered thirty-two (32), "Metropolis View;" thence along said western boundary line, south 13 degrees 15 minutes west to the northeast corner of the land conveyed by Florence McDevitt to Charles B. Ball, by deed dated January 19, 1892, and recorded in Liber 1645 at folio 315 of the Land Records of the District of Columbia; thence west along the north line of said Ball's land, 5.40 feet to southeast corner of land conveyed by said McDevitt to William A. Taylor by deed dated May 6, 1893, and recorded in Liber 1816 at folio 112 of said Land Records; thence north on said Taylor's east line, 48 feet to the northeast corner of said Taylor's land; thence west on Taylor's north line, 10 feet to a pipe monument; thence north 49.64 feet to said south line of V street as condemned and taken as aforesaid; thence east along south line of said street, 114.42 feet, more or less, to the beginning. Restricted its use by said covenants to residence purposes only, whereas said property is no longer suitable for residence purposes the neighborhood, in which located, having since become a commercial and manufacturing locality. On motion of the complainant, it is this 17th day of April, 1931, ordered that the defendants and each of them cause their appearances to be entered herein on or before the fortieth day, exclusive of Sundays and legal holidays, occurring after the day of the first publication of this order; otherwise the cause will be proceeded with as in case of default. JENNINGS BAILEY, Justice. A true copy. Test: (Seal) FRANK E. CUNNINGHAM, Clerk, by GEORGE A. WATTS, Assistant Clerk. apr20,27,may4.

AUSTIN F. CANFIELD and FRANK E. ELDER, Attorneys, Munsey Bldg.

IN THE SUPREME COURT OF THE DIStrict of Columbia, holding Probate Court. Estate of William J. Pittall, deceased. No. 40486, Administration docket 88. The notification as to the trial of the issues in this case relating to the validity of the paper writing dated the 21st day of June, 1920, and the 16th day of August, 1929, purporting to be the last will and testament and codicil of William J. Pittall, deceased, having been returned as to Clara Elizabeth Bingham, Emily Pittall, Mrs. J. Hubbard, Mrs. E. Winkworth, Mrs. L. L. Wolfe, Mrs. Eleanor McConville and Mary Driscoll "not to be found," it is this 15th day of April, 1931, ordered that the issues be set down for trial on the 18TH DAY OF MAY, 1931, and that this order and the substance of said issues to wit: 1. Was the paper writing filed in this Court and bearing date the 16th day of August, 1929, the last will and testament of William J. Pittall? 2. Was the said William J. Pittall, at the time of the making and subscribing of or the acknowledging by him of the said paper writing, of sound and disposing mind and capable of executing valid deed or contract? 3. Was the said paper writing dated the 16th day of August, 1929, purporting to be the last will and testament of William J. Pittall, deceased, executed and attested in due form as required by law? 4. Was the said paper writing dated the 16th day of August, 1929, obtained, or the execution thereof procured from the said William J. Pittall, deceased, by undue influence of Clara Elizabeth Bingham or any other person or persons? 5. Was the said paper writing dated the 16th day of August, 1929, obtained or the execution thereof, or the subscription thereto procured from the said William J. Pittall, deceased, by coercion, fraud, or duress, practiced upon the said William J. Pittall by Clara Elizabeth Bingham, or any other person or persons? shall be published once a week for four weeks in the Washington Law Reporter and twice a week for the same period in the Washington Post. WENDELL P. STAFFORD, Justice. Attest: (Seal.) THEODORE COGSWELL, Register of Wills for the District of Columbia, Clerk of the Probate Court. ap20,22,27,29my4,6,11,13

WILTON J. LAMBERT and DOZIER A. DE VANE, Attorneys, Munsey Building.

IN THE SUPREME COURT OF THE DIStrict of Columbia, holding a Probate Court. In re Estate of Pauline Lockett, deceased. Administration No. 41392. ORDER FOR PUBLICATION. The notification as to the trial of the issue in this case relating to the validity of the paper-writing dated the 7th day of November, 1930, purporting to be the last will and testament of Pauline Lockett, deceased, having been returned as to James William Lockett, Pauline Adelicia Kaiser, Pauline Adelicia Hyatt, and Franck Hyatt, III, "not to be found," it is this 24th day of April, 1931, ordered that the issues be set down for trial on the 27TH DAY OF MAY, 1931, and that this order and the substance of said issues, to-wit: Was the paper-writing filed in this court and bearing date the 7th day of November, 1930, the last will and testament of said Pauline Lockett? Was said paper-writing executed and attested in due form as required by law? Was the said Pauline Lockett at the time of the making and subscribing or of the acknowledging by her of the said paper-writing, of sound and disposing mind, and capable of executing a valid deed or contract? Was said paper-writing obtained, or the execution thereof procured, from said Pauline Lockett, deceased, by undue influence exercised upon her by any person or persons?—shall be published once a week for four weeks in the Washington Law Reporter and twice a week for the same period in The Washington Post. WENDELL P. STAFFORD, Justice. Attest: (Seal.) MELVIN J. MARQUES, Deputy Register of Wills for the District of Columbia, Clerk of the Probate Court. 4,6,11,13,18,20,25,27

EL PRODUCTO! Means Mildness! Like mellow sunshine on a brisk day

That tangy, distinctive character that makes El Producto so different is mellowed by a mildness that makes smoking a real enjoyment—all—day—long.

Just about the best prescription for a sunny smoking disposition is a pocketful of El Producto every morning. Sizes to suit your fancy—10c to 25c.

Distributor
Daniel Loughran Co., Inc.
1311 H St. N.W.,
Washington, D. C.

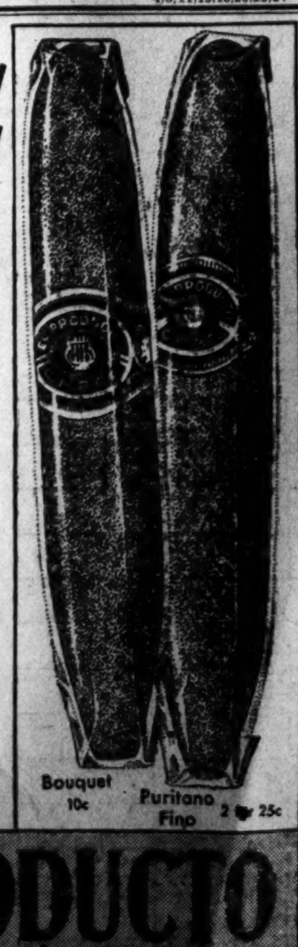

WHAT SIZE PLEASE?
EL PRODUCTO for real enjoyment

334 Restricted Business and Residence Lots in CHEVERLY at AUCTION

DRIVE OUT BALTO.-ANNAPOLIS HIGHWAY TURN RIGHT AT VALOR CROSS

TONIGHT 7:30

In Large Heated and Lighted Tent on Property

CHEVERLY CORPN.
R. I. Ave. & Park Pl.
Hyattsville
Tel. 1796, 1797, 1798, 1799

HOW IT BEGAN

By Russ Murphy and Roy Sarnoskey

Roué

THIS TERM, APPLIED TO PERSONS OF PROFLIGATE CHARACTER, ORIGINALLY MEANT ONE "BROKEN ON THE WHEEL." THE DUKE OF ORLEANS FIRST APPLIED THE EXPRESSION TO HIS EVIL COMPANIONS BECAUSE, AS HE WAS WONT TO BOAST, EVERY ONE OF THEM WAS WICKED ENOUGH TO DESERVE THIS TYPE OF PUNISHMENT, WHICH WAS RESERVED FOR THE WORST MALEFACTORS IN FRANCE.

Right As A Trivet

A TRIVET IS A THREE-LEGGED STAND WHICH CAN STAND EVENLY ON A ROUGH FLOOR. THAT'S WHY WE USE THIS EXPRESSION.

To Man A Boat

THE LATIN WORD FOR HAND IS "MANUS." TO MAN A BOAT SIMPLY MEANS TO HANDLE IT. THAT'S WHY WE TOOK THE LATIN WORD FOR HAND AND APPLIED PART OF IT TO THE HANDLING OF A BOAT.

J. Cosby Graham

© 1931 by Metropolitan Newspaper Service, New York. Great Britain rights reserved.

TOMORROW—How Stogies Began; Roundheads; the Origin of the Word "Volcano."

If you have other ideas as to HOW IT BEGAN, write to Russ Murphy, care of The Washington Post. If you want to see how some other particular custom or saying began, let Russ Murphy know and his answer will be illustrated in this series.

HOW TO KEEP WELL

By DR. W. A. EVANS

To the limit of space questions pertaining to hygiene and prevention of disease will be answered in this column. Personal replies will be made to inquiries, under proper limitations, when return stamped envelope is inclosed. Dr. Evans will not make diagnosis or prescribe for individual disease.

CATARRH OUT OF STYLE.

MRS. M. W. P. asks for an article on catarrh. She has a discharge of mucus from the nose into the mouth. Twenty, and even ten years ago letters asking about catarrh were received daily. This disorder was very fashionable in the mid-Victorian period. But it went out of style when long hair and long skirts did, some ten or more years ago. I hope catarrh will not be one of the series of hoops through which the fashion-makers will make us jump during this minor key renaissance period.

Now, lady, what harm is done by a little mucus running into the throat from the nose? Every lady and, for that matter, every man is lined by mucous membrane, and every healthy mucous membrane secretes mucus, and whatever mucus is secreted flows somewhere. What's the harm? The answer is none. There is nothing poisonous about mucus, but people must have their pet nose disorders. What many of them once called catarrh they now call sinus trouble. What was once called mucus dropping into the throat is now said to be pus draining from a sinus. Well, what of that? Even pus does little harm so long as it drains, and this discharge is only partially purulent. Sinuses that drain well can be safely left alone.

The difficult question to decide is when to interfere with those that do not drain well, and what to do. It is safe to say that those people who took catarrh medicines by the carload in the old days got nothing for their money. Those who sprayed and washed wasted their efforts. If what they called catarrh was all set to get well they recovered. If it was not, they did not, and what they took and what they sprayed made no difference either way. If one has an infected sinus it is possible it can be cured, but the cure may cost more than it is worth. That is a matter to be carefully weighed.

To move from a bad climate to a good one is about the best cure. The climate for this purpose is one that is dry all the year round, reasonably warm in winter and with no great storm fluctuations. Most people will find that cure too expensive. Exposing the face to sunlight, the use of arificial light, and a strong attempt to change one's atmospheric environment is a good cure but a troublesome one. Some cases are cured by cleaning out the sinuses and some by draining them surgically. This, too, calls for weighing of the troubles of the disease against those of the cure.

FUNGUS INFECTIONS.

H. W. B. writes:

1. What is a fungus infection?
2. Where located usually?
3. What are the symptoms?
4. Is it curable?
5. Does a knock or rupture of the blood vessel cause cancer?
6. What is the color of cancer swellings in the breast—red or blue?
7. If it is cancer, how long before death sets in if not cured?
8. Does a broken blood vessel ever heal or does it cause death?
9. A hard, blue lump and hard swellings of the breast means what?

REPLY.

1. Among the fungus infections are those with yeasts and molds. Among these are actinomycosis, blastomycosis, ringworm and some cases of barber's itch.
2. The fungi usually infect folds in the skin. They may infect any part of the body. They occasionally infect the lungs and intestines.
3. Depends on the infection and its location.
4. Nearly always curable.
5. It may be a contributing cause.
6. May be either or there may be no change in color.
7. Neglected cancer of the breast is generally fatal in about two years.
8. Nearly always heals.
9. Too much else to guess about.

(Copyright, 1931.)

Daily Cross-Word Puzzle

ACROSS.

1 Cook
5 Girl's mane
8 River in Italy
12 God of love
13 Measure of wire diameter
14 Hostile incursion
15 Sailors
16 Proof
18 Diminutive of Abraham
19 Relating to aras and macaws
20 Jewish proselyte
21 Mishap
24 Have existence
26 At any time
27 A gentle breeze
31 Sickness of the stomach
33 A plateau and province in Persia
35 Symbol
36 A warning cry heard on the golf links
37 Symbol denoting the relation of the radius to the circumference
38 An animal between 1 and 2 years old
42 Time past
45 Constellation of the Ram
46 Quarrel
49 Legislative body of the U. S.
51 Poison
52 To corner
53 Feign
54 Heated chamber
55 Cauterize
56 Distress code signal
57 The Occident

DOWN.

1 Second Greek letter
2 Homeless street child
3 Peninsula belonging to Japan
4 Kind of worm
5 This country
6 Disunite
7 To form in a line
8 Metric measure of land
9 Resounded
10 Seaport and winter resort in France
11 River in Germany
17 Low resort
19 An eruptive skin disease
22 Snugly comfortable (var.)
23 Seized
24 Insect
25 To be contingently possible
28 Birthplace of Abraham
29 Strike
30 Cuckoo
32 Above
33 Vexes
34 Goddess of discord
36 Popular name of large city in California
38 Organ of hearing
40 Open spaces
41 Sedate
42 Deeds
43 Triangular piece
44 An effectual one (slang)
47 Belonged to self
48 Departed
50 Suit
51 To bend the head forward

YESTERDAY'S ANSWER.

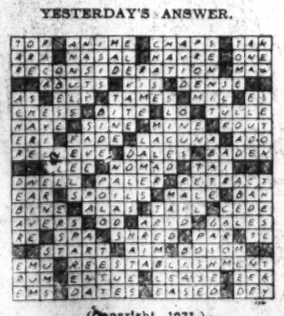

(Copyright, 1931.)

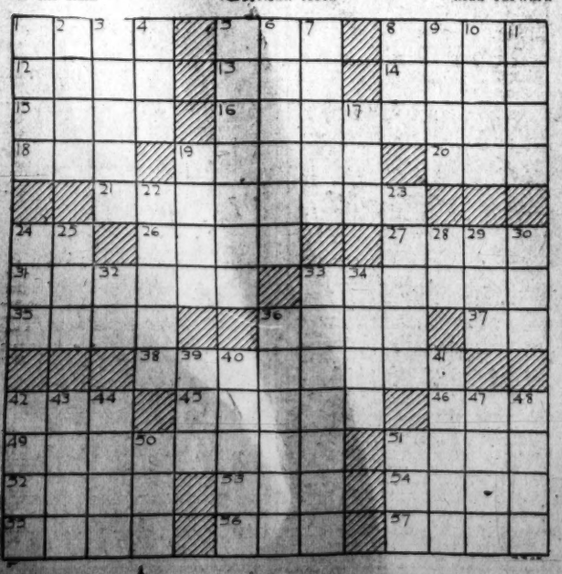

BUCK ROGERS, 2431 A. D. — Struggle Under Water — More strange adventures in a full color page every Sunday. — By Phil Nowlan and Dick Calkins

JUST ABOVE THE SUBMARINE BUILDINGS OF ATLANTIS, THE CITY BENEATH THE SEA, I HAD DRIVEN KILLER KANE OUT OF OUR SHIP, WHICH HE HAD STOLEN.
A TERRIFIC STRUGGLE BETWEEN US FOLLOWED —
GLUB! -UGH! GLUP!
OOF! HE'S KNOCKED MY HELMET LOOSE!
WHILE ABOVE US—ON THE SURFACE—
I'M GOING DOWN THERE I TELL YOU—AND I'M TAKING NO CHANCES—I'M GOING TO TIE YOU BEFORE I DIVE!
STOP IT!—LET ME ALONE WILMA!
HAVING TIED ARDALA SECURELY, WILMA PULLED HERSELF DOWN THE LINE.
OH WHAT'S GOING ON DOWN THERE?—TH-THIS LINE IS VIBRATING AND JERKING LIKE EVERYTHING!
COPYRIGHT JOHN F. DILLE CO. REG. U. S. PAT. OFF.
DICK CALKINS '31
TO BE CONTINUED

GASOLINE ALLEY — Don't miss this feature in colors in The Sunday Post. — Walt Overlooked Something

PUNCH!
HOW'S THE NEW PUP, WALT?
FINE, DOC. ONLY HE INSISTS ON RUNNING IN FRONT OF MY CAR. HE'LL BE FLATTENED OUT BY SOMEBODY SOME DAY.
TELL YOU WHAT YOU DO. HOLD HIM AND LET SOMEONE RUN OVER HIS TAIL IN THE SOFT EARTH. THAT'LL CURE HIM.
I NEVER THOUGHT OF THAT. I'LL TRY IT.
?
King.

MINUTE MOVIES — (All rights protected by the George Matthew Adams Service. Trade Mark Registered U. S. Patent Office.) — By Ed Wheelan

WHEELAN SERIAL
TREASURE ISLAND
EPISODE 37
BUT WHEN JIM HAWKINS TOLD DR. LIVESEY ABOUT ALL HIS ADVENTURES, HIS OLD FRIEND WAS DELIGHTED
MY DEAR BOY, THAT'S GREAT! YOU FOUND OUT THE PLOT, YOU STOLE THE SHIP FOR US, AND THE GREATEST THING OF ALL YOU FOUND BEN GUNN WHICH MEANS EVERYTHING TO US!!
?
THEN THE DOCTOR CALLED LONG JOHN WHO WAS CRAFTILY WATCHING THEM
JOHN, I'LL DO MY BEST TO SAVE YOU, IF YOU KEEP THIS BOY CLOSE BESIDE YOU AND UNHARMED!!
AYE, SIR, THAT I WILL!
AND SO THE NEXT MORNING LONG JOHN AND HIS MEN STARTED OUT IN SEARCH OF THE TREASURE
WE'LL TAKE THE LAD WITH US, AS I SAID AFORE, WE'LL USE HIM AS "HOSTAGE" IN CASE OF TROUBLE!!
AYE!
LONG JOHN WITH THE CHART LED THE WAY
AFTER TRAMPING FOR 3 MILES THEY STOOD BEFORE A GHASTLY SIGHT
AYE, HERE'S THE SKELETON!!
STEADY! THESE HERE BONES LIE IN A SPECIAL WAY!! IT'S ONE OF OLD FLINT'S JOKES! WE TAKES OUR BEARINGS FROM THEM BONES!!
AND SO FOLLOWING THE DIRECTION OF THE SKELETON THEY ASCENDED A STEEP HILL WHEN SUDDENLY...
FIFTEEN MEN ON A DEAD MAN'S CHEST YO-HO-HO...AND A BOTTLE OF RUM!!
5-4
TO BE CONTINUED

BOBBY THATCHER — "Pay as You Enter" — By George Storm

WHERE'S THAT OLD FELLOW WHO DRIVES PASSENGERS OVER TO SPRINGFIELD? CAN YOU GET SOMEONE TO DRIVE ME, LAD? TELL 'EM I'LL PAY 'EM A DOLLAR FOR THE TRIP
JONES
EXPRESS
I'LL DRIVE YOU OVER SOON AS I TAKE THIS PACKAGE TO THE HOTEL!.... GET IN MY CAR AND I'LL TAKE YOUR GRIPS....
I HATE TO ASK YOU MISTER, BUT WOULD YOU MIND PAYING IN ADVANCE SO I CAN BUY ENOUGH GAS TO TAKE US OVER?
(Copyright, 1931, by The Bell Syndicate, Inc.) 1297

THE GUMPS — Follow the Gumps in the colored Comic Section of The Sunday Post. — Not For Sale

OH-YOU DON'T HAVE TO ECONOMIZE-JUST GO AHEAD AND SPEND-YOUR HUSBAND HAS PLENTY OF MONEY-
DON'T TRY TO FOOL ME- I TOOK A PEEK AT YOUR BANK BOOK YESTERDAY- I SAW WHAT YOU HAD IN YOUR SAVINGS ACCOUNT-
YES- I'M PERHAPS THE RICHEST MAN IN THE WORLD - WHY-IN MY DRESSER DRAWER- IN ONE LITTLE IRON SAVINGS BANK ALONE- I HAVE A FORTUNE TUCKED AWAY THAT I'VE BEEN HIDING FROM YOU ALL THESE YEARS- AND I'M GOING TO TAKE THOSE MILLIONS AND GO OUT AND BUY ALL THE STEAM SHIP LINES AND ALL THE RAILROAD COMPANIES IN THE WORLD -
IMPOSSIBLE-
AND WHY?
BECAUSE- I WON'T SELL-
SIDNEY SMITH

WINNIE WINKLE, THE BREADWINNER — See the Winkle Family in colors in The Sunday Post. — Exposed!

THIS IS THE MAN WHO CALLS EVERY DAY TO SEE AD LIBB.
THIS IS THE GIRL WHO FIRST MEETS THE MAN WHO CALLS EVERY DAY TO SEE AD LIBB.
1 THIS IS AD LIBB WHO IS AVOIDING THE MAN WHO CALLS EVERY DAY TO SEE AD LIBB.
THIS IS THE BOSS AND THE OFFICE CROWD WHO ARE STARTING TO WONDER RIGHT OUT LOUD WHAT AND WHY AND WHO IS THE MAN WHO CALLS EVERY DAY TO SEE AD LIBB?
WHO ARE YOU, ANYWAY?
WHAT! YOU MEAN TO SAY YOU DON'T KNOW WHO I AM??
WHY, I'M THE MAN WHO CALLS HERE EVERY DAY TO TRY AND SEE MR. AD LIBB!!!
?!?
BRANNER
WHO IS THIS MAN - AND WHAT'S HIS GAME? HE REFUSES TO TELL OR TO GIVE HIS NAME. SOONER OR LATER HE'LL HAVE TO SAY - SO JUST KEEP WATCHING EVERY DAY.

Baby Mine

POP THINKS BUSINESS WOULD BOOM QUICKER IF SO MANY PEOPLE DIDN'T THINK IT WAS EQUIPPED WITH A SELF-STARTER.

-PIM-

Eastern Bus Lines Are Consolidated

12 Major Systems Involved in Merger Extending as Far as Chicago.

New York, May 3 (U.P.).—Consolidation of twelve major bus transportation systems, serving the Central Atlantic and New England States and territory as far west as Chicago, having connections with other companies to cover the remainder of the country, was announced today by William H. Vanderbilt, president of the Coastal Transit Co.

The new organization, the Short Line System, will comprise the largest trunk line bus system east of the Mississippi. The company will operate 400 buses over a total of 5,856 miles.

Features of the new organization include a through transcontinental service from Portland, Me., to Norfolk, and express services to Philadelphia. The system includes Great Eastern Stages, Inc., and Chester Valley Bus Lines, Inc., both serving Washington.

Police Asked to Hunt For Rosslyn Butcher

Washington police have been asked to search for H. C. Traband, who, according to his wife, left their home in Rosslyn, Va., last Wednesday to go to work and did not return. He is a butcher by trade, Mrs. Traband said, and was employed in Benning, D. C.

The missing man is described as being 5 feet 4 inches tall, weighs 115 pounds, has blue eyes and brown hair and was wearing working clothes when he disappeared.

The Washington Post

Indexed. Simplified and Popularized
All ads restricted to their proper classification and The Washington Post style of type. Publishers reserve the right to edit, classify, index or reject any classified advertising copy.
Errors in advertisements should be reported immediately. The Washington Post will not be responsible for more than one incorrect insertion.

CLASSIFIED RATES.

Count 5 average words to the line. Minimum 3 lines.
For consecutive insertions:

	Charge	Cash
1 day	20c	19c
2 days	18c	17c
3 days	16c	15c

Cash rates apply on prepaid ads only. Irregular or "skip" orders cost 1 cent per line additional.

CONTRACT RATES.

30 consecutive days, 15c per line. Three or more lines every day for one year, 14c per line.
1,000 lines used at option within one year, 17c per line.

CLOSING TIME FOR ADS.

9 p. m. for daily copy and 5:45 p. m. Saturday for Sunday copy.
Ads to appear in early 9 o'clock evening edition must be received before 12 o'clock noon.
Telephone your ad to
NATIONAL 4205.
Ask for a Post Ad Writer.
Have it charged.
Classifications of an allied nature grouped together for quick and easy reference.

Auction Sales

TUESDAY, MAY 5—
THOS. J. OWEN & SON, Auctioneers.
1431 Eye Street Northwest.

TRUSTEES' SALE OF TWO TWO-STORY BRICK DWELLINGS KNOWN AS PREMISES 635 AND 637 T STREET NORTHWEST.

By virtue of a certain deed of trust, dated January 3, 1931, being instrument No. 1379, recorded January 13, 1931, among the land records of the District of Columbia, and at the request of the party secured thereby, the undersigned trustees will sell, at public auction in front of the premises, on TUESDAY, THE FIFTH DAY OF MAY, A. D. 1931, AT FIVE O'CLOCK P. M., the following-described land and premises, situate in the District of Columbia, and designated as being lots 102, in square 3036, in Mattingly and Sowers' Trustees' Subdivision of part of "Pleasant Plains," now known as the "Mattingly Tract," as per plat recorded in Liber County 23, Folio 88, of the records of the office of the surveyor of the District of Columbia. Subject to the covenants of record.

TERMS: Sold subject to a prior deed of trust for $6,000.00, further particulars of which will be announced at time of sale; the purchase price above said trust to be paid in cash. A deposit of $500.00 required. Conveyancing, recording, etc., at the purchaser's cost. Terms to be complied with within thirty days, otherwise deposit forfeited and the property may be advertised and resold at the discretion of the trustees.

FRANK PARONI,
J. VERNON THOMAS.
Trustees.
P—ap24,27,29,my1,4,5

FRIDAY, MAY 8—
THOS. J. OWEN & SON, Auctioneers.
1431 Eye Street Northwest.

TRUSTEES' SALE OF VALUABLE REAL ESTATE, BEING A TWO-STORY BRICK DWELLING, CONTAINING SIX ROOMS AND BATH, KNOWN AS 210 SIXTEENTH STREET SOUTHEAST.

By virtue of a certain deed of trust recorded in Liber No. 5548 at folio 18, of the Land Records of the District of Columbia, and at the request of the party secured thereby, the undersigned will sell at public auction in front of the premises on FRIDAY THE EIGHTH DAY OF MAY, 1931, AT THREE O'CLOCK P. M., the following described land and premises situated in the District of Columbia, and being lot numbered ninety-two (92) in Harry A. Kite's subdivision of lots in square numbered ten hundred and eighty-seven (1087), as per plat recorded in the office of the Surveyor of the District of Columbia in Liber 75 at folio 56, upon the following terms:

TERMS OF SALE: Said property is subject to a deed of trust securing an indebtedness of $4,000.00, and said property will be sold subject to deed of trust indebtedness. All cash over and above said deed of trust. Interest and taxes to be paid or adjusted to date of sale. A deposit of $250.00 will be required at the time of sale. All conveyancing, recording, &c., at the cost of purchaser. Good title or no sale. Terms of sale to be complied with within thirty (30) days from day of sale, otherwise deposit will be forfeited and property resold at risk and cost of defaulting purchaser after five (5) days' advertisement in some newspaper published in Washington, D. C.

WILLIAM P. BENSON,
Surviving Trustee.
925 15th street northwest.
P—ap28,dd&sex5

MONDAY, MAY 11
THOS. J. OWEN & SON, Auctioneers.
1431 Eye Street Northwest.

TRUSTEES' SALE OF VALUABLE FRAME DWELLING NO. 2617 BOWEN ROAD SOUTHEAST.

By virtue of a certain deed of trust duly recorded, in Liber No. 6437, Folio 457 et seq., of the land records of the District of Columbia, and at the request of the party secured thereby, the undersigned trustees will sell, at public auction in front of the premises, on MONDAY, THE ELEVENTH DAY OF MAY, A. D. 1931, AT FIVE O'CLOCK P. M., the following-described land and premises, situate in the District of Columbia, and designated as and being part of lot 23 in Section 1, "Barry Farm," as per plat recorded in Liber Levy Court No. 2 folio 1, of the records of the office of the Surveyor of the District of Columbia, and being described in said deed of trust by metes and bounds and known for purposes of taxation and assessment as lot 902 in Square 5869.

TERMS: Sold subject to a prior deed of trust for $720.00, further particulars of which will be announced at time of sale; the purchase price above said trust to be paid one-fourth cash, balance, $17.50 per month. A deposit of $100.00 required. Conveyancing, recording, &c., at purchaser's cost. Terms to be complied with within 30 days, otherwise deposit forfeited and the property may be advertised and resold at the discretion of the trustees.

FREDERICK A. FENNING,
THOMAS WALKER,
Trustees.
P-ap30-my2,4,6,8,11

MONDAY, MAY 11.
THOS. J. OWEN & SON, Auctioneers.
1431 Eye Street Northwest.

TRUSTEE'S SALE OF DETACHED BRICK DWELLING NEARLY COMPLETED, KNOWN AS PREMISES 4980 BRANDYWINE STREET NORTHWEST.

By virtue of a certain deed of trust, dated June 19, 1930, being instrument No. 41, recorded June 28, 1930, among the land records of the District of Columbia, and at the request of the party secured thereby the undersigned trustee will sell at public auction within the office of Thos. J. Owen & Son, 1431 Eye street northwest, on MONDAY, THE ELEVENTH DAY OF MAY, A. D. 1931, at ONE-THIRTY O'CLOCK P. M., the following-described land and premises, situate in the District of Columbia, and designated as and being lot 36 in block 2 in Crescent and Stone, Trustees, subdivision of part of a tract of ground called "Friendship," now known as First Addition to American University Park, as per plat recorded in the office of the Surveyor for the District of Columbia in Liber County 10, folio 31; block 24 now known as square 1466.

TERMS: Sold subject to a prior deed of trust for $7,000.00, further particulars of which will be announced at time of sale; the purchase price above said trust to be paid in cash. A deposit of $300.00 required. Conveyancing, recording, etc., at the purchaser's cost. Terms to be complied with within thirty days, otherwise deposit forfeited and the property may be advertised and resold at the discretion of the trustees.

GEO. E. DIEFFENBACH,
Trustee.
P—ap30,my1,4,6,8,11.

Auction Sales

TUESDAY, MAY 12.
THOS. J. OWEN & SON, Auctioneers.
1431 Eye Street Northwest.

TRUSTEES' SALE OF VALUABLE SEMI-DETACHED BRICK DWELLING KNOWN AS PREMISES 4429 FESSENDEN STREET NORTHWEST.

By virtue of a certain deed of trust duly recorded in Liber No. 6178, Folio 120 et seq., of the land records of the District of Columbia, and at the request of the party secured thereby, the undersigned trustees will sell, at public auction in front of the premises, on TUESDAY, THE TWELFTH DAY OF MAY, A. D. 1931, AT THREE O'CLOCK P. M., the following-described land and premises, situate in the District of Columbia, and designated as and being lot 38 in square 1852 in the subdivision by Smith, as per plat recorded in the office of the surveyor for the District of Columbia; subject to building restriction line as shown on said plat.

TERMS: Sold subject to a prior deed of trust for $5,750.00, further particulars of which will be announced at time of sale; the purchase price above said trust to be paid $500 cash, balance $60 a month, including first trust interest, or all cash at option of purchaser. A deposit of $300.00 required. Conveyancing, recording, etc., at purchaser's cost. Terms to be complied with within thirty days, otherwise deposit forfeited and the property may be advertised and resold at the discretion of the trustees.

HUGH A. THRIFT,
JAMES P. ACRICK,
Trustees.
P—my1,4,6,8,12.

TUESDAY, MAY 12.
THOS. J. OWEN & SON, Auctioneers.
1431 Eye Street Northwest.

TRUSTEES' SALE OF TWO-STORY ROW BRICK, MODERN IMPROVEMENTS, SIX ROOMS AND BATH AND TWO-CAR BRICK GARAGE, KNOWN AS 1360 MERIDIAN PLACE N.W.

By virtue of a certain deed of trust dated April 5, 1929, being instrument No. 116, recorded April 9, 1929, among the land records of the District of Columbia, and at the request of the party secured thereby, the undersigned trustees will sell, at public auction in front of the premises, on TUESDAY, THE TWELFTH DAY OF MAY, A. D. 1931, AT FOUR-THIRTY O'CLOCK P. M., the following-described land and premises, situate in the District of Columbia, and designated as and being lot 102, in square 2836, in Mattingly and Sowers' Trustees' Subdivision of part of "Pleasant Plains," now known as the "Mattingly Tract," as per plat recorded in Liber County 23, Folio 88, of the records of the office of the surveyor of the District of Columbia. Subject to the covenants of record.

TERMS: Sold subject to a prior deed of trust for $6,000.00, further particulars of which will be announced at time of sale; the purchase price above said trust to be paid in cash. A deposit of $500.00 required. Conveyancing, recording, etc., at the purchaser's cost. Terms to be complied with within thirty days, otherwise deposit forfeited and the property may be advertised and resold at the discretion of the trustees.

HARRY B. PITTS,
ROBERT E. McCORMICK.
Trustees.
P—my1,4,6,8,12.

Lost 1

BAG—Containing glasses, watch, keys, papers; vicinity Harvard Hall and 18th and Col. rd. Reward. Apt. 502, Harvard Hall. Call Col. 5714 after 5 p. m.

RING—Opal; white gold, filigree mounting; vicinity Reservoir and Filtration Plant. Reward. 610 North Carolina ave. se.; Line. 1380.

Personals 5

LOG CABINS BUILT—The modern way; beautiful, practical summer and winter; plans and estimates furnished, or we build to your own plans; prices moderate; delightful effects, distinctive, permanent; improves with age. Address Log Cabin Specialist, 1505 Lamont st.; Col. 0225.

Clairvoyants 6

LICENSED BY DISTRICT OF COLUMBIA.

MADAM CARTHE — Seances Tuesday, Thursday, 2 p. m.; Wednesday, Friday, 8 p. m.; private readings by appointment. 931 Eye st. nw.; District 9003.

MME. LE ROY, of Egyptian tearoom. Advice on business; cards, palm, tea reading. 50c. 461 Eye nw., DI. 4149.

MADAME ZARA, 529 D ST. NE. Linc. 4341-J. Cards, palm, life read, $1. Hrs., 10 to 10

MRS. RIZPAH ELDON
1336 MASS. AVE. NW.
Cor. 14th and Mass. Ave. NW.
Clairvoyant; advice on all affairs, family, love and business. Met. 2726.

MADAME PAULINE,
Clairvoyant-Palmist, can be consulted on any and all affairs of life, who challenges the world to compare with her great powers and work on business, love, law, marriage, divorces, separations and family affairs; readings, 50c; hours, 9 to 9; satisfaction guaranteed. 900 11TH ST. NW.

MADAM NAOMA GIFTED MEDIUM.
Tells who and when you'll marry, makes you love ourself and family troubles, tells how to gain and hold a good position, overcome troubles, bad luck. Hours, 9 to 9. 12 readings, $1. 623 7th st. nw., bet. G and H.

28 YEARS' CONTINUOUS LICENSE.
SEERESS ASTROLOGICAL PSYCHOLOGIST
NEVER MET YOU. TELLS YOUR NAME, IMMEDIATELY TELLS OBJECT OF CALL. Are You Unhappy or Depressed? Consult this WORLD'S RENOWNED SEERESS SHE CAN AND WILL HELP YOU.
LOW FEE.
Copyright, 1931.
922 14th St. OVER CLAFLIN'S OPTICAL STORE
SPECIAL CONSULTATION THIS WEEK.

MADAM D'ASHMAN

Advice on all affairs of life.
1213 Eye St. N.W.
Phone Metropolitan 3257

FAMOUS SEER
THE MAN WHO KNOWS

This strange man sees the way and tells it all. Just what your life has been, just what it will be. Tells you when and whom you will marry; whether husband, wife or sweetheart is true or false. Tells as to changes, travel, lost or absent friends, divorce, wills, deeds, whether it is best to buy or sell. He tells the good and the bad. A visit will convince you of his wonderful power. Something tells you this is the man. You feel the impulse to call. Do not delay. Copyright, Apr., 1931.
TWO ENTRANCES: 608 12TH ST. N.W.
1203 F ST. N.W., 2d Floor.
HOURS, 10 A. M. TO 7 P. M.

27 Years' Successful Practice in Washington My Reference and Guarantee.
Martha Spencer
MOST REMARKABLE READER OF HUMAN DESTINY OF THE PRESENT AGE.
It may be of vital interest to you to know the outcome of your present DISTRESS; the happiness of your future life may depend upon the right solution and proper advice. WITHOUT A QUESTION I WILL TELL YOU THE OBJECT OF YOUR CALL, NAMES OF FRIENDS, RELATIVES AND ACTUAL FACTS CONCERNING YOUR LIFE AND CIRCUMSTANCES WHICH YOU KNOW TO BE ABSOLUTELY TRUE.
PERFECT SATISFACTION OR NO FEE.
Hours, 10 a. m. to 7 p. m.
924 14th St. N.W.

Spiritualists 7

DR. JANE COATES
READINGS BY APPOINTMENT.
1473 MERIDIAN PL. N.W. COL. 6227.

DR. E. WHITE
Message meetings by Mrs. White, Wed. and Sun., 8 p. m. 700 6th st. se.; Lincoln 3055. Private readings by appointment.

Motor Trips 12

LEAVING MAY 5 for Rochester, Minn., driving Master Buick sedan; any one interested in a trip there or to any point en route call F. W. Titrington, Shepherd 2702-J or Metropolitan 6603.

Automobiles for Sale 15

BUICKS—Low prices on all used cars; large selection awaits you. Emerson & Orme, 17th and M sts. nw.

BUICK—1927 master two-door sedan; new paint; excellent motor; car looks like new; only $375. Stanley H. Horner, Inc., 1015 14th st. nw.; Nat. 5800.

CHRYSLER "77."
Crown sedan; 6 wire wheels, fender wells. This car looks and runs like new. Cost $2,100; will sacrifice for $1,250. Must be seen to be appreciated. Will give liberal terms. Your car in trade. Call Mr. Cooksey. DEc. 4640. 1216 20th St. NW.

CORD 1930 CONVERTIBLE SEDAN
Absolutely as good as new; real bargain for quick sale; terms and trade.
NEUMEYER MOTOR CO.
2021 17th st. nw. North 4010.

Automobiles for Sale 15

FORD—Sport convertible coupe. Very latest model; driven only few hundred miles; condition equal to brand new; party unable to keep will make price attractive; terms or trade if desired. Stored at 14th Street Palace Garage, 14th and V sts. nw.

FORDS—1929 and 1930 tudors. The cleanest and best conditioned cars to be found anywhere. The reliable Eynon guarantee is behind each one and you will find them priced from $275 to $325. Eynon, Ford Dealer. Day and Night Sales. 1427 Irving st. nw.

FORDS AND OTHER MAKES—Low prices; easy terms. See Mr. Redman for your next used car. Parkway Motor Co., 3040 M st. nw.; West 0161.

FRANKLIN—Sedan, late series; driven only few thousand miles; equipped with six wire wheels; well fenders and condition equal to the very best of care. Cost $2,976; owner leaving town will sacrifice for $1,275. Terms or trade can be arranged with party in charge. 14th Street Palace Garage, 14th and V sts. nw.

FEERLESS—Sedan. Mechanically O. K.; new tires; best offer takes it away; must sell. 1328 Randolph st. nw.

NASH-ORR MOTOR CO.
USED CAR SALES OF VALUE.
1522 14th ST. NW.

CADILLAC SEDAN
Excellent condition; terms and trade.
NEUMEYER MOTOR CO.,
2021 17th st. nw. North 4010.

WEEK-END SPECIALS
Chrysler Used Car Dept.
These Cars Are Guaranteed For 30 Days

1929 Hupp, 6 Sport Roadster—A beautiful black car with 6 disc wheels. Why miss this opportunity to purchase a car of this class at this price.....$595

1929 Marmon 78 Sedan—Fender wells and the finish is excellent. This car could better than $2,000. What a value.....$675

1928 Chrysler 75 Roadster—Blue, new rubber, and is far above the average used car.....$825

1929 Ford Roadster—A real clean little job that is priced right.....$295

1929 Chrysler 75 Sedan—Blue Royal sedan that is excellent in every respect.....$785

MANY OTHERS

H. B. Leary, Jr., & Bros.
Open Evenings and Sundays.
1321-23 14th St. N.W. North 6836.

Wanted—Automotive 23

WE BUY any make car; highest price paid. The Auto Mart, 1318 14th st. nw.; North 6127. Open evening and Sundays.

SPOT CASH for good used automobiles. See me before you sell.
BILL COUNSELMAN, 2015 14th st. nw.

CASH FOR YOUR CAR
Without a doubt I pay highest prices. If your car is not paid for, will pay your undue balance, give you the difference in cash. No delay. Drive to 1729 14th st. nw.
SEE MR. BARNES

Business Services Offered 26

CEMENT WORK.
WM. MORLEY, CLEVE. 2020.
3417 MORRISON PL., CHEVY CHASE.

CHAIR CANEING—Porch rockers splinted; upholstering. Armstrong, 1235 10th nw, Met. 2062.

Professional Services 35

MASSAGE—At your home or hotel; excellent workmanship; unusually refined lady. Call West 1120, 3025 O st. nw.

Help Wanted—Female 37

BURROUGHS bookkeeping machine operator; knowledge of comptometer; also stock girl. Fox Exchange, 927 18th nw.

COOK—First-class laundress and first-floor work; no nights. 1600 13th st. nw.

COUNTER GIRL—Experience necessary. Park Lane Inn, 2023 I st.

GERMAN OR SCANDINAVIAN—Practical nurse for active 2-year-old girl; must be strong though refined, between 35 and 45 years old. No cooking or cleaning, but must be able to direct household (apartment) of widower. Call in person, 2700 Que st., Apt. 217, or phone Potomac 5560, for appointment.

HIGH-SCHOOL graduate for 3-year nurse's training course; also girl for general office work. Casualty Hospital.

LOCAL CONCERN can use 3 ladies in sales service dept.; about 24 per day to start. Apply 622 Albee Bldg.

SALESLADIES—An exceptional opportunity for several above the average saleswomen; is open. Personality and good appearance are requirements; sales experience preferred. Apply Mr. Forester, Room 301, International Building, between 10 and noon today.

WOMAN—About 25; neat and aggressive; for special sales work; steady employment. Apply Personnel Dept., Room 610, 1319 F st. nw.

STENOGRAPHERS—Typists, bookkeepers, clerks, P. B. X. operators, &c., needed daily. Boyd's, 1333 F st. nw.

WAITRESSES—(2), experienced. Apply Olive Cafe, 704 H st. ne.

WOMAN—Of good appearance, to qualify for position of responsibility with large corporation; free to leave city; at least 2 years high school education; must be capable of handling the public; will be thoroughly trained. Box 33, Washington Post.

LADIES
DID YOU KNOW
That you can earn $6 to $10 a day doing dignified and refined social invitation work and no selling? Much of your work can be done at home. See or call Mrs. Osle, 1104 Vt. ave. nw.; phone No. 7723.

Help Wanted—Male 38

AT ONCE will place a few neat-appearing men in new dept.; must be quick to learn and satisfied with about $135 per month to start. Apply 622 Albee Bldg.

BARBER—First-class, $25 week and commission over $40. 741 Eighth st. se.

BARBER—White, first-class, good hair cutter. Wash. resident. $25 guarantee. 1402 R. I. ave. NW.

BARBER—Steady position. 737 12th st. nw.

BOOTBLACK—Good pay and tips. 1708 Pennsylvania ave. nw.

BOYS—Between the ages of 14 and 18; for all day work as messengers. Apply Mr. Schryver, Western Union, 1317 New York ave. nw.

DISHWASHER—Expert. 1521 14th st. nw.

COLORED JANITOR—Must be handy with tools. Arcade Hotel, 920 F st. nw.

COLORED BOY for barber shop. 2113 Rhode Island ave. ne.

MAN—To travel with manager selling necessities; good pay; working in Va. and Md. Apply Mr. Springer, Room 610, 1319 F st. nw.

MAN—To fill vacancy in local sales force; good pay. See Mr. Haley, Room 609, 1319 F st. nw.

MAN—WITH CAR; FOR CITY FOOD-PRODUCT ROUTE. APPLY 5833 ILLINOIS AVE. NW., CORNER GA. AVE.

MEN—We will train 3 men to take over our regular city route, calling on established trade; no experience or capital required. $1 an hour interests you, call Lincoln 9493 between 10 and 12 a. m. for appointment.

MEN—Three; for special work; salary guaranteed, with overtime; must be neat and have fair education. Apply 714 Dist. Natl. Bk. Bldg., 1 to 4 p. m.

MEN—To sell Real Silk hosiery and lingerie in Washington. 1319 F st. nw.

PAINTERS—First-class only. Maryland Decorating Co., 1387 Quincy street. Phone Adams 7801.

PRESSER—Experienced. 1704 I st. nw.

SALESMEN—Two; wanted by textile firm; earnings fair to start; no experience necessary; we teach you the business. Apply 622 Albee Bldg.

SHOEMAKER—Must be first-class. 1106 H st. ne.

MEN—WHITE
Wanted for work in Washington, D. C. Only willing workers need apply. Monday, 9 to 10 a. m. or 6 to 7 p. m.
200 Mill Bldg., 839 17th st. nw.

35 TAXICAB CHAUFFEURS
We are constantly in need of careful, courteous drivers. Our men are making from $5 to $10 per day. Apply
BELL CAB CO.
1317 L St. NW.

Help Wanted—Male, Female 39

POSITIONS ALWAYS OPEN.
EMPLOYMENT SERVICE BUREAU,
917 15TH ST. NW.

Situations Wanted—Female 41

COLORED WOMAN—Cook and general housework; neat; experienced; city references. Columbia 5466.

DRESSMAKER—Dresses made, all styles; also remodeling; work guaranteed; reasonable; short notice; will call. Montgomery. 1819 Adams Mill road.

LAUNDRY WORK WANTED. Pot. 1643.

WOMAN—Refined; nurse to invalid, companion to elderly, housekeeper, small family; no laundry; stay nights. No. 7634.

STENOGRAPHER-SECRETARY.
EXPERIENCED, EFFICIENT; REFERENCES.
NATIONAL 0780.

25 Years Ago Today

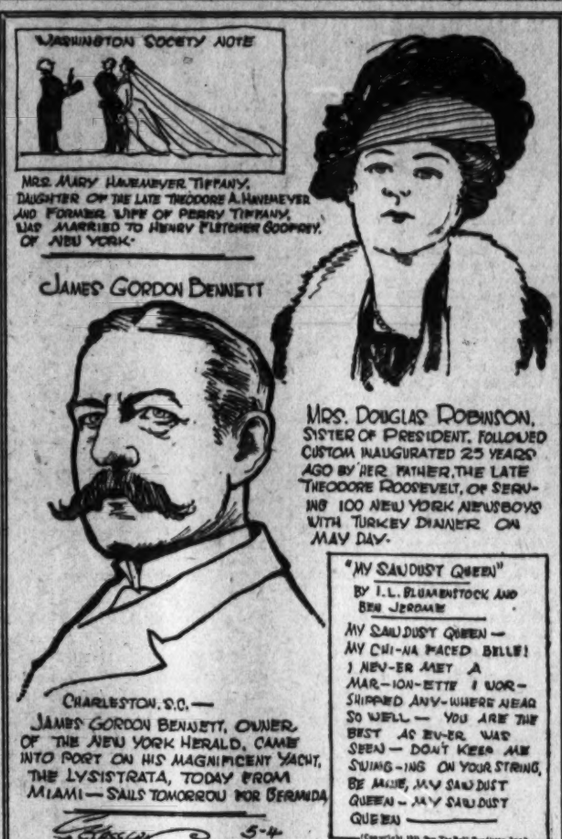

MAY 4, 1906.

Admiral Dewey, in an address at a banquet held at the Raleigh Hotel, declared "his soldiers could have beaten the world," in speaking of the force at Manila Bay.

The House voted to give free seeds to farmers, for the first time in history.

King Alfonso was visiting in London.

The National Brotherhood of Bookbinders was holding an annual convention in Washington.

Situations Wanted—Female 41

PERSONS advertising for "Situations Wanted" are warned to exercise careful investigation of persons offering positions where cash deposits are required to secure employment.

Situations Wanted—Male 42

BOOKKEEPER, typist, office man, salesman desires employment; experienced in banking, finance and building materials; salary secondary; college graduate; best references. Phone North 2761.

COLORED MAN—Now employed at St. Alban's School for Boys, would like chauffeur's position, leaving town for summer; experienced. Parker Tyler, Cleveland 1085.

DESIRE job as master of a yacht; holds 1st-class pilot license. Charles O. Chesser, St. George Island, Md.

HOISTING ENGINEER—CONCRETE MIXER MAN. 229 E ST. NW.

JANITOR, with references, wants small apt. house, with quarters. 1415 Q st. nw.

MAN—Colored, desires position as chauffeur, houseman or 2d cook; good references. Phone Lincoln 0561.

MECHANIC—Experienced motors, elevators, heating-plant maintenance, building repairs; own car used for hauling service. Phone Alexandria 2481.

PAINTING—Interior and exterior; paperhanging, floors refinished, carpentry repairing; reasonable; estimates. A. E. Burrill, Linc. 3058-W.

Business Opportunities 44

2-CHAIR BARBER SHOP FOR SALE. Good location; good trade; price reasonable for quick sale. Linc. 7602.

Automobile Loans 45A

CASH LOAN IMMEDIATELY
1929 to 1931 models; year to pay; lowest rates in city. See Mr. Barnes, 1729 14th nw.

$ CASH—CASH—CASH $
Will buy, loan or refinance any good used car. All dealings strictly confidential. Ask for Mr. Thomas
14th Street Palace Garage,
14th and V sts. nw. Tel. Dec. 5403.

Real Estate Loans 47

FIRST AND SECOND TRUST LOANS.
C. P. WARING, NATL. 9172.
1416 F ST. N.W.

FIRST TRUST DWELLING LOANS.
GEORGE F. HANE
1422 F ST. N.W. NAT'L 3984.

LOANS FIRST AND SECOND TRUST.
W. C. WILEY, Investment Bldg. Nat. 9111.

Private Instruction 53

AUTO DRIVING INSTRUCTIONS—Any hour; by white licensed instructors; your car or our car. Call any time Ad. 3489.

Instruction Courses 54

PROMOTION COURSE
For stenographers and typists: dictation, 70-90, 100-150 words a minute; speed practice in touch typing; spelling, English, arithmetic, filing; clerical; intensive course; starts immediately. Large employment agency. Day, 8-3; evening, 6-9.
BOYD'S BUSINESS UNIVERSITY.
Established 15 Years.
1333 F st. nw, (op. Post Pub.); Natl. 2342.

Horses, Cattle, Other Stock 57

HIGH-CLASS JUMPER—16 hands high; 15 saddle and work horses; also ponies. Washington Riding School, rear 2025 L st. nw.; North 9004.

Articles For Sale 60

TWO radiant gas heaters, 1 oak office desk, 1 real antique Hepplewhite high-poster bed. Phone Wis. 3349-J.

REBUILT LAWNMOWERS
FOR SALE, $3 AND $4. DIST. 9322.

Business Equipment 63

FRIGIDAIRE, McCray, restaurant size, dimensions 7 ft. 6 in. by 7 ft. high by 34 in. deep; just the size for restaurant, butcher shop, grocery or delicatessen store. First-class working order; cost $1,450; as good as new. Will sell for $700. Unusual bargain. Ph. North 4396.

SODA fountains and supplies, store fixtures, refrigerators and refrigerator display cases. Thos. F. Burch Co., Inc., Est. 1896. 480 Pa. ave. nw. Nat. 6013.

TYPEWRITERS—Current models in standard and portable machines for rent; bargains in reconditioned typewriters. L. C. Smith & Corona, Inc., 1016 15th st. nw. National 0411.

Household Goods 69

COMPLETE FURNITURE for 3-room apt.; new Nov., 1930; $250 cash. (Pol. 1900. Apt. 640.

SEWING MACHINES—Used Whites, Singers and other makes, $4.95 to $21.75; guaranteed; $2 down. White Sewing Machine Co., 800 H st. nw.

Musical Instruments 71

BEAUTIFUL mahogany upright piano; $65 cash; thoroughly reconditioned; correct tone and fine action. Natl. 3659. W. W. Kimball Co., 721 11th st. nw.

CHICKERING PIANO—Plain sheet case; medium size; $190 cash. Natl. 3659. W. W. Kimball Co., 721 11th st. nw.

NEW GRAND PIANOS $380, while they last; only a few at this price; made by well known manufacturers and fully guaranteed. Upright pianos: Everett Uprights, $49; Vose & Sons, $125; much better than a cheap new piano. Others from $40 up. All fully guaranteed. Free delivery. Very easy terms. The Piano Shop, 635 N. Y. ave. nw. National 1838.

GOOD PLAYER PIANO, $89.
Free rolls and bench. Guaranteed in first-class condition. Small down payment; balance monthly. This is an unusual buy. The Piano Shop, 635 New York ave. nw.

Radios and Supplies 72

A SPLENDID 8-tube cabinet radio; slightly used; $48; complete; extra-large dynamic speaker; tone quality unsurpassed. Natl. 3659. W. W. Kimball Co., 721 11th st. nw.

GOOD USED RADIOS.
All-electric sets, from $29 up, at the Piano Shop, 635 New York ave. nw.

Room and Board 88

10TH ST. NW., 1126—Front room, twin beds, for 2; $9 each. With board; also another room for 2, $8 each; 1, $10. Home cooking.

11TH ST. NW., 1224—A pleasant place to board; twin beds; home cooking; refined adults; $35 each.

13TH ST. NW., 2315—Move on the hill for the summer; can give very low rate to 2 people; lovely rooms; phone and home privileges; good board; Govt. employes preferred.

1836 WYOMING AVE. NW.—Live in beautiful home on Wyoming ave.; excellent meals; lovely, warm rooms; bridge party weekly; dance each month; reasonable prices; tourists. Phone Adams 6902.

18TH ST. NW., 2116—Very large front room; private home; 2 good meals; suitable for 2 or 3 refined people; 1, $37.50 each; 3, $30 each a month.

Apartments—Furnished 93

MAN'S APT.—Foreign antique furnishings; living room, bedroom, bath; fireplace; sun terrace. 1741 N. I. ave. nw.

16TH ST., FUR., 2 RMS., $58.
Finest bldg.; extra large rms.; beautifully fur. Phone, elev., tile bath, shower, Murphy bed, garage. Phone Ad. 2309.

3-RM. FUR. APT., $60.
ALSO 4-R. FUR. APT., $80.
Fine building, best location, handy to stores, theaters, cars; large, bright rooms; tile bath; completely equipped. Ad. 3579.

NEW APTS.—LOW RENTS
Best nw., fireproof, elevator, switchboard bldg.; large outside rooms, tile bath, neatly furn.; bachelor apt., $40; 1 r. k., $50; refrigeration on house current; walking distance downtown; exclusive. Potomac 1900.

DE LUXE 5-R. FUR., $110
3-RM. FUR., $65
Best location; new fireproof buildings; phone, elevator service, all improvements, neatly furnished, exclusive apt. Pot. 5083.

1 R. AND B. FUR. APT., $40
4-R. FUR. HK. APT., $65
Neatly furn., extra large and bright, exclusive apt. bldg.; tile bath, parquet floor; modern; handy. Phone Dec. 3318.

Apartments—Unfurnished 94

BERLIN—Apt. 31. Cool, attractive; facing park; 3 rooms, kitchen, bath; $35.50. Logan Circle; Dec. 4030-J.

PARK RD., 1445—The Alton. 1 rm., bath, big dressing rm., $35; 1 rm., kit., bath, din., big dressing rm., $45; 2 rms., bath, rec. hall, kit., din., big closet, $60.50; free Frigidaire; 24-hr. elev. Res. mgr.

THE PARKWELL, 3500 13th st. nw.—4 rms., kit., din., bath and shower; 1 rm., kit., bath and shower, din., $45; free Frigidaire; 24-hr. elev. Res. Mgr.

VERMONT AVE. NW. 1319—Six rooms, bath, sleeping porch; entire 2d floor. Phone Metropolitan 4780.

3D ST. SE., 317—Two lovely rooms, kitchen, bath; near Congressional Library; reasonable; see janitor. Linc. 5431.

17TH ST. NW., 2512—5 rooms, bath; electricity; newly decorated; desirable location. North 10060.

29TH ST. NW., 3407, 3409, 3411—Cleveland Park, just south of Ordway st., block west of Conn. ave.; fine location for families with children; rear yard; 3 rooms, kitchen and bath, $63; electric refrigeration; resident manager. Randall M. Hagner & Co., 1321 Conn. ave. nw. Decatur 3600.

DESIRABLE downtown apartments, three and four rooms and bath. Low rent. Inquire Zager & Salus, 920 New York ave.

BEACON APTS.
1801 CALVERT ST. NW.
Desirable suites of rooms and bath; reasonable. Apply Resident Manager.

THE WYOMING
2022 Col. Rd., at Conn. Ave.
Desirable apt. in well-built, sound-proof house; cafe in bldg.; references required.

COLORED APARTMENT
Second floor, 3 rooms, kitchen and bath. $45. Heated.
Three rooms, $25.
WEAVER BROS., INC., REALTORS.
Washington Building.
District 9486.

NEAR WALTER REED HOSPITAL
All Large Outside Rooms
Bright and Airy Large Court
801 BUTTERNUT ST. N.W.
5 rooms, bath.....$72.50
4 rooms, bath, porch, $60.00
410 CEDAR ST. N.W.
3 rooms and bath...$50.00
4 rooms, bath, porch, $65.00
5 rooms and bath...$85.00
Free Refrigeration
Wm. H. Saunders Co., Inc.
1519 K St. N.W. Dist. 1015

THE WOODWORTH, 1206 10th St. NW
Electric Refrigeration
Apts. of 3 rms. and b., $46.50 to $51.50
518 H STREET NW.
Apts. of 4 rooms and bath.....$45.00
Apts. of 5 rooms and bath.....$50.00 and $55.00.
2718 14TH STREET NW.
Apt. 1—3 r. and b.....$42.50
Apts. of 7 r. and b.....$60.00 and $65.00
1440 COLUMBIA RD. NW.
Electric Refrigeration
Apt. 3—4 r. and b.....$70.00
1324 MONROE ST. NW.
Electric Refrigeration
Apts. of 5 and 6 r. and b.....$75.00
THE MONTGOMERY, 1181 NORTH CAPITOL STREET.
Apt. 46—5 r. and b.....$50.00
1101 EUCLID STREET NORTHWEST.
Electric Refrigeration
Apts. of 4 r. and b...$32.50 and $37.50
Apts. of 3 r. and b...$47.50 to $52.50
1708 LANIER PLACE NW.
Apt. 304—4 rooms and bath.....$65.00
8511 GEORGIA AVE., SILVER SPRING, MD.
Electric Refrigeration
Apts. of 3 rooms and bath.....$45.00
Washington Loan & Trust Co.
900 F St. N.W. National 3440

LONDON HALL
1133 13TH ST. NW.
24-Hour Elevator and Switchboard Service. Resident Manager.
1 room, kitchen and bath, $37.50 up
1 room, kitchen and bath, furnished.....$47.50 up
Electric Refrigeration on House Current.
2501 CALVERT ST. N.W.
Directly Across From New Shoreham Hotel.
1 room and bath.....$40.00
2 rooms, kitchen, bath.....$50
6 rooms, 2 baths, extra lavatory, porch.....$150
Resident Manager
Electric Refrigeration on House Current.
LINCOLN ARMS
5435 CONNECTICUT AVE. NW.
2 rooms, kitchen and bath, $35.
Resident Manager
Electric Refrigeration on House Current.
GARFIELD
901 13th ST. NW.
4 rooms, kitchen and bath...$50.00
3025 PORTER ST. N.W.
3 rooms, kitchen, bath.....$37.50
Electric Ref

FUND DRIVE SUCCESS ASSURES SYMPHONY ORCHESTRA SEASON

Five Large Contributions by Out-of-Town Donors; Total Is $55,530.

TICKET SALE COUNTED TO PRODUCE $25,000

75 Pieces Under Direction of Hans Kindler to Give 24 Concerts.

With $55,530 in responsible pledges already signed, Washington will have its own symphony orchestra next season, according to an announcement issued today by Walter Bruce Howe, chairman of the organization committee which has successfully handled the details of the financing, for one season at least, the National Symphony Orchestra of Washington.

Other members of the committee are Corcoran Thom, George Hewitt Myers and Myron W. Whitney. The late Nicholas Longworth, Speaker of the House, was a member at the time of his recent dath.

Although mor than $55,000 has ben pledged to carry the city's new orchestra through its first season, under the baton of Hans Kindler, internationally famed as a 'cellist and conductor, a total of approximately $80,000 will be required for the orchestra's expenses the first season.

Ticket Sale to Raise Balance.

Most of this remaining balance of $25,000, it is expected, will be realized through sale of tickets to the 24 concerts the orchestra is expected to give next season though it is stated that a number of other pledges from prominent Washingtonians are expected before June 1, the time set for completion of the drive for funds.

Of the total amount pledged, approximately $25,000 was received as a result of the offer of William J. Turner, Philadelphia capitalist and music lover and former vice president of the Philadelphia Orchestra, who was so enthused over the idea of a national symphony orchestra being established at the Capital that he offered a donation of $5,000 if four other guarantors would contribute a like amount.

Mr. Turner's offer was quickly met by four other guarantors, only three of whom would permit their names to be made public. Those three are Mrs. Eleanor Patterson, Mrs. Anne Archbold and the Friday Morning Club. These five individuals alone account for nearly 50 per cent of the total amount pledged to date.

Five Contributors Out of Town.

The organization committee emphasized, in making public its list of guarantors, that no less than five substantial contributions had been made by out-of-town guarantors. These included, in addition to Mr. Turner, of Philadelphia, Mrs. Norman James, of Baltimore; Miss Anne Hull, of New York; Frederick Alexander, of Ypsilanti, Mich., and Mrs. B. G. Huntington, of Columbus, Ohio.

This interest in out-of-town subscribers, it was stated, is most encouraging, and it is believed that once the National Symphony Orchestra is started, other out-of-town contributions may be expected in subsequent seasons.

The complete list of guarantors to date follows:

Frederick Alexander, Ypsilanti, Mich.; Mrs. H. T. Allen, District of Columbia chapter American Guild of Organists; Mrs. Anne Archbold, P. L. Atherton, Mrs. William H. Baldwin, Mrs. Lammot Belin, Mrs. Truxton Beale, Mrs. Hiram Bingham, Miss Mabel T. Boardman, Mrs. Kate Willard Boyd, Princess Margaret Boncompagni, Mr. and Mrs. Lee D. Butler, Mrs. William Butterworth, Mrs. Calderon Carlisle, E. N. Carpenter, Mrs. Dwight Chester, Miss Alice J. Clapp, Friday Morning Music Club, W. L. Crounse.

Hans Kindler Is Directed.

Hans Kindler has been officially designated as conductor of the new National Symphony Orchestra, which will be under official business management of Mrs. Wilson-Greene. An orchestra of 75 men is contemplated at the outset, and a series of 24 concerts is planned for the first season, which will cover a period of 16 weeks during the months of November, December, January, February and March, 1931-32. These 24 concerts will be divided into three groups of eight concerts each.

Eight of these concerts will be symphony affairs, to be given on various afternoons at 4:30 o'clock during the season. It is planned to give the symphony concerts on alternate weeks. The in-between weeks will be devoted to a popular concert and a children's concert, each of each being scheduled. The popular concerts will all be given on Sunday afternoons, although the plans for the children's concerts have not been completed.

Barrel staves manufactured at Spartanburg, S. C., are used in four foreign countries.

Vital Statistics

BIRTHS REPORTED.

John E. and Nettie S. Sommers, boy.
William E. and Mary Lutz, girl.
Victor G. and Theresa Fricke, boy.
William and Lillian Offutt, boy.
Frank and Ethel Avery, girl.
Joseph N. and Margaret L. Baroch, boy.
Vincent and Josephine Young, boy.
Cleveland and Frances Holt, girl.
Albert J. and Henrietta Hines, boy.
Willie and Jeanette Coleman, girl.

DEATHS REPORTED.

Fred H. Bassett, 78 yrs., 1263 Wis. ave. nw.
Helen B. Tanner, 73 yrs., Emergency Hospl.
Aaron R. Todd, 70 yrs., 820 Conn. ave. nw.
Lila Woolfall, 67 yrs., Garfield Hospl.
Carrie V. Meeks, 50 yrs., 1387 N. C. ave. ne.
Robert B. Stevens, 47 yrs., 3720 13th st. nw.
John L. Cole, 47 yrs., 816 Mass. ave. ne.
Edward S. Rockwell, 45 yrs., 215 E st. nw.
Margaret V. Stump, 16 yrs., 1345 Taylor st. nw.
Charles Smith, 71 yrs., Providence Hospl.
Benjamin Carter, 67 yrs., Providence Hospl.
John Hobson, 56 yrs., Casualty Hospl.
Mary Williams, 53 yrs., 624 1½ st. ne.
Rosetta Jones, 51 yrs., 1252 Half st. sw.
Louise Wills, 49 yrs., 2114 F st. nw.
William Perion, 42 yrs., Gallinger Hospl.
Ida B. Bunch, 42 yrs., 1441 R. I. ave. nw.
Viola E. Reid, 39 yrs., 2623 11th st. nw.
Madellia Tyler, 37 yrs., 2010 Davidson ct. nw.
Madge Edwards, 36 yrs., Freedmen's Hospl.
Hazen Cunningham, 24 yrs., Gallinger Hospl.
Hazel Wilson, 9 mos., Gallinger Hospl.
Ursula Thompson, 2 yrs., 1212 Wards ct.
Jacquline J. Pack, 1 yr., 3020 5th st. nw.

BRAILLE STORY OF WASHINGTON

George Washington Bicentennial Commission.

Photo shows a blind child being taught the history of George Washington by the Braille system.

BICENTENNIAL PLANS DETAILED IN BRAILLE

Sightless Citizens Are Kept Informed Regarding 1932 Celebration.

The George Washington Bicentennial Commission is proud of being the first Government agency to include the blind citizens of the country in celebration of a great national event. From the beginning of its activities, the commission has published in Braille characters its plans for the national celebration of George Washington's 200th birth anniversary in 1932, and will continue to do so until the celebration is concluded, so that no American need be excluded from this tribute to the First American of all.

In fact, far from being neglected, readers of Braille find in this information service provided for them one of the most important and interesting activities of the commission.

The value of the service can be estimated from the fact that throughout the United States there are about 100,000 people deprived of their sight and dependent upon the Braille system for news of their country. For their enlightenment there are published seventeen nonsecular periodicals, together with a number of religious publications, most of them of monthly issue, but a few in weekly editions.

All have a wide circulation. The information service supplied by the bicentennial commission already has been received by them as a welcome addition to their life interests.

Altogether, the country has 80 schools devoted to teaching the sightless to read by the Braille system, and nine cities have added Braille departments to their educational facilities. It is the desire of leaders among the sightless to bring about the teaching of Braille in every American city where there is a demand for it, so that the blind need not be shut off from others in education and self improvement.

To this eager public the bicentennial is supplying the same matter that it regularly publishes throughout the country, and in return receives many proofs of the good done in the good done in the spreading of patriotism and fellowship.

At the recent world conference on work for the blind, held in New York from April 13 to 17, the bicentennial commission was represented by Miss Dorothea E. Jennings, who directs its work in the Braille service. To this conference the commission sent about 300 copies of a booklet in Braille containing a full account of its plans for the celebration.

As the delegates to the conference came from every country in the world, sightless everywhere were given information concerning this event.

In addition, matter never before available in Braille is being distributed by the bicentennial commission, so that the sightless may cooperate with the fullest understanding in the celebration.

Important among these distrfbutions are some of Washington's historic statements and messages. Similarly, the music of the colonial period is being reproduced and circulated. In this work the commission has the assistance of the District of Columbia Chapter of the Red Cross, with its Braille duplication equipment.

INACTIVITY CHARGE HURLED AT HOOVER

Letdown in Relief Efforts and Refusal to Lower Tariff Claimed.

(Associated Press.)

Democratic members of the House yesterday assailed President Hoover for what they described as a letdown in governmental efforts to combat the employment situation and for the Chief Executive's refusal to lower an import duty after the Tariff Commission had recommended such action.

Representative McDuffie, of Alabama, said: "The halting procedure of the administration commissions and other designated Federal unemployment agencies toward the objective of general relief is apparent." He credited 75 per cent of relief afforded to State and municipal authorities.

Representative Celler, of New York, said that in refusing to make the tariff reduction proposed by the commission on some cherries, Mr. Hoover had destroyed the very reason for his signing the tariff bill of last year.

"The President signed the bill," the House member continued, "mainly as he said, because it contained the flexible provisions whereby the Tariff Commission could smooth out all tariff inequalities."

The Tariff Commission recommended that the duty on cherries, sulphured or in brine, be reduced from 9½ to 6 cents per pound. Mr. Hoover declined to carry the recommendation out, saying that the commission's investigation had been based upon conditions obtaining before the emergency created by the drought.

Associate of Eckener Studise Service Here

Dr. Martin Wronsky, associate of Dr. Hugo Eckener and chairman of the aviation section of the International Chamber of Commerce, is making a study of air service between Washington and New York.

He will make a survey of passenger schedules and mechanical operations of the Ludington Air Line for use in establishment of an hourly air line between Frankfort and Cologne in Germany. He is the guest of Eugene Vidal and Paul F. Collins, officials of the Washington-New York line.

KING CONSULTS EYE SPECIALIST

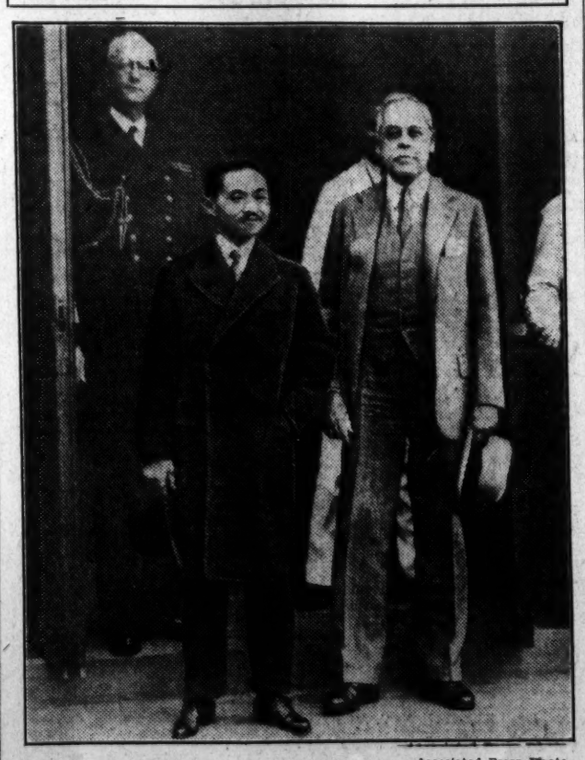

Associated Press Photo.

King Prajadhipok (left) of Siam, who came to America to have his eyes treated, was examined by Dr. William Holland Wilmer, head of the Wilmer Eye Institute, Baltimore, Md. They are shown leaving the doctor's office after the consultation. Dr. Wilmer, as consulting physician, recommended an operation for cataract which will be performed by Dr. John Wheeler in New York.

SOCIALISTS APPLAUD COMMUNISM DENIAL

Hillquit Address Says Rumor Meeting Would Show "Red" Tendency.

The statement of Morris Hillquit, prominent Socialist leader, that the Workmen's Circle is a Socialist organization and positively not identified with Communism received prolonged applause from an audience of approximately 1,800 persons gathered at the Belasco Theater yesterday for opening ceremonies of the thirty-first convention of the fraternal order of the Workmen's Circle.

This apparently disposed of rumors that the convention, sessions of which will continue all this week at the National Press Club Auditorium, would show pronounced "red" tendencies.

This impression was also apparently held by the Police Department for, previous to the start of the meeting, an unusual number of uniformed men were stationed near the theater entrance and several plain-clothes men were observed circulating through the throng. As the session ended only two patrolmen were on duty at the entrance, apparently to guard against traffic hazards as the meeting dispersed.

Both Major Parties Assailed.

The high-spot of the meeting occurred when Norman Thomas bitterly assailed both major political parties for their apathetic attitude on questions of foreign policy and the even more pressing one of unemployment relief.

In criticising the Hoover administration Mr. Thomas said:

"Along all lines, or almost all lines, where Federal action might have improved our prospects for plenty, peace and freedom the Hoover administration has either failed to do the right thing or done the wrong thing and at no important point has official Democratic policy differed from Republican policy."

He added that even the progressive element in our governing bodies has no foreign policy that it has outlined and no adequate policy for the relief of unemployment.

Mr. Thomas commended the refusal of the President to send American marines into the jungles of Nicaragua or to accept "'Ham' Fish's crazy Russian policy wholesale," but he condemned the policy of nonrecognition of Russia and the tendency to "flirt" with the idea of Russian embargoes which he claimed would kill the only trade that has shown an increase during 1930.

Urges Huge Federal Loan.

To war against poverty and unemployment, Mr. Thomas favored a Federal loan of $3,000,000,000, some part of which would be used for immediate relief and the rest of it for large scale public works which he said would add to the social income of the Nation. He contended that such a sum would not be difficult to amass in a country which raised $37,000,000,000 in Liberty loans for the purpose of carrying on a war which he characterized as an unnecessary war for purposes of destruction."

Such a loan would be promptly repaid out of income and inheritance taxes, according to his plan, and he maintained that it was "the self interest of that small proportion of our population which pays such taxes and owns both the old political parties which has prevented any Federal relief." The necessity for the existence of the Socialist party, he claimed, was based upon the failure of the old parties to accept social responsibility for the masses of the country's population.

Auto Backs Into Child; Injuries Not Serious

Backing his automobile from the garage in the rear of his home yesterday afternoon, Jacob Menick, 25 years old, of Eleventh srteet near F street northeast, struck and knocked down William Weeks, 4 years old, of 631 Eleventh street northeast.

The child was taken to Casualty Hospital and treated for a possible fracture of the right leg. His condition was not serious and he was later sent home.

German Listeners Increase.

Berlin, May 3 (A.P.). — The government-owned radio corporation reports a considerable increase of radio subscribers during the fiscal year 1930. More than 500,000 new listeners have registered, making a total of 3,500,000.

Capital as Religious Stronghold Is Urged

Dr. Montgomery Pleads for Washington as Example for Nation.

Dr. James Shera Montgomery, chaplain of the House of Representatives and pastor of the Metropolitan Methodist Church, in his sermon yesterday morning took as his subject, "An Appeal and a Summons." His text was taken from Isaiah, lii:1, "Awake, awake, put on thy strength, O Zion; put on thy beautiful garments, O Jerusalem."

Dr. Montgomery spoke, in part, as follows:

"The historical setting of these words should be understood. There is great impressiveness in these ringing sentences of our text. Here, in the midst of our most modern life, we go back 24 centuries for the keynote of the message—into one of the most obscure provinces of the world—into a dialect that has ceased to be spoken even there, and we take from the life of a nameless prophet this high summons and an appeal. Human nature in its deepest needs and emotions is one. The heart speaks the language that is known everywhere, and the voice of the soul makes any language immortal.

DR. JAMES SHERA MONTGOMERY.

Sees Strength in Memory.

"For 50 years the captive Jews have been in Babylon enduring the iron heel of oppression, and now the time has come for them to return to Jerusalem. But what does it mean? The city was in ruins! How could the captives be eager to return to such desolation? The weary, weary march far over the hot desert! As the prophet walks the streets of Babylon he sees his fellow countrymen absorbed in and unwilling to leave their shops and markets. He seeks to inspire them with a feeling of their mission as a nation. At another time he plies them with other motives. He points them back to their marvelous history; he calls a roll of their heroes and saints.

"He strikes a thousand chords of memory and hope and longing. Then he sought to arouse their sluggish spirits and stir them to a sense of their duty, quite unmatched in the history of nations. To you, my people, I bring the summons and appeal this morning.

"There is a strength in the memory of the past. Here the prophet recounts the mercies of the days gone by. So may the remembrance of other days be an inspiration to us for the days to come.

"There is power in the memory of a distinct consciousness of God. When in doubt, in fear, or even in despair, stop and remember that once God helped us in a fashion we have never forgotten and we went forth in the power and glow of that experience. We have watched the waves come against the rocks as the tide ebbed and flowed. We have seen a little handful of water collected in a hollow of a rock, thrown there by some high wave as the tide was flowing in. Now the tide has ebbed and the old sea seems to have forsaken the old rock and the little pool of water looks as if the great ocean has forgotten it.

Tide Will Come In Again

"Wait, the tide will come in again; another wave will roll in and touch that shore again, it will become a part of the sea, and will thrill and throb with the strength of the ocean. Oh, by the associations of the years; by the memories that brighten in our faces; by the tender and triumphant notes of hymn and anthem which carry us back into the years that are gone; by the conscious experience of God in a word, by an appeal of a glorious remembrance of historic Metropolitan, let us put on our strength.

"Again, sometimes we become so conscious of our own, that we may become unmindful of the fact that multitudes, just as good, are working to the same great end, yet in different ways. Oh, my, my mere creedists and traditionalists at times make so much racket with their hammers, they are like the man in the boiler shop who hears nothing but his own noise. Let us not become deaf to the gentle sound of the workmen who are laboring faithfully all around us; we are not alone. There are hosts giving and praying, that God's kingdom may come. Let us remember, too, that there is not a soul that breathes but some good dwells in him. The Father's favorite son is the younger while he is younger; the sick while he is sick; the rebellious while he is rebellious and the lost until he is found.

"Once more the strength of divine purpose. Herein is the reality of the will of God. The prophet summons the nation's march, that distant city of Zion, all are in the will of God, and in His strength they can never fail. Jerusalem was built as no other city was ever attempted; not one natural condition, no harbor, no river, no great roadway, no market. Yet it stands forth more vividly, for her contribution to the world has been due solely to the word of Jehovah, which sounded out from her as from a watch tower.

Washington Is Sounding Board.

"Our own beautiful Washington is like a vast sounding-board. Blows struck here resound from shore to shore. Christian faith established here, a character of civic life distinguished by a certain tone and temper, a spirit, an atmosphere, a power, will be the longest step to the redemption of our whole land, from sea to sea. We as the Capital of a mighty republic disclose our character by the ideals that dominate us, whether they are outspoken and echo and reecho or whether they slumber lightly beneath a smooth and placid service.

"Our Jerusalem, our beloved Capital City and country, belong to all who fought from Bunker Hill to Yorktown and their descendants and all others who believe in and support the institutions of the republic. Today we seem to be wandering through a wilderness of purpose, thought and emotion. Beware of the extremist whenever he seeks to violate the sacred duties and experiences of the best men and women. This morning we would stand with Washington as he prayed for his footsore troops at Valley Forge, with Lincoln as he agonized for an undivided and a united people, and we would kneel at the altar of Columbia and ask Almighty God to make us the Mecca for all races who seek Christian liberty under law and who stand for the glory and the perpetuity of our republic."

Radio and Cigarettes Taken From Poolroom

Benjamin S. Fonville, proprietor of a poolroom at 1241 Seventh street northwest, yesterday reported to police that his establishment was entered by forcing a rear door sometime Saturday night.

A radio set and several cartons of cigarettes were stolen. The articles were valued at $80, he said.

Son Finds Mother Dead In Room Filled by Gas

Found in an unconscious condition in a gas-filled bedroom of her home on Twelfth street near H street northwest, early yesterday, Mrs. Minnie Mulholand, 72 years old, was pronounced dead by a doctor from Emergency Hospital after efforts of the Fire Rescue Squad to revieve her proved futile.

When repeated knocks on her door failed to bring response, her son, John Mulholand, forced a rear window and found his mother lying on a bed. Gas fumes were escaping from a partially opened jet on the wall. Cornor J. Ramsay Nevitt issued a certificate of accidental death.

THE ONCE OVER

By H. I. PHILLIPS

RHYMES OF WALL STREET.

A STOCK to buy for thrills is Case—
It likes to bus right in your face!

* * * * *

The guy who told me "Buy some Byers"
I hope gets stuck with four flat tires.

* * * *

I once bought "Beth," not knowing, golly!
The profits to the boys and Cholile.

* * * * *

Some months ago I bought some Fox—
I now wear shoes, but never socks.

* * * * *

Glit-edged, they said, were Standard Oils,
Which now is why my temper boils.

* * * * *

A friend advised "Buy Nash and Chrysler"—
I'm sadder now, but still no whysler.

* * * * *

A LOT of friends tipped "Radio"—
I wish I'd bought it with THEIR dough.

* * * * *

A broker great said, "Buy some Atchison,
And also get some Diamond Matchison."
I did, and now I'm very flatchison—
I lost with speed and with dispatchison.

* * * * *

I loaded up with Texas Gulf—
Now at my door there is a wulf.

* * * * *

I. T. & T., they said, was dandy—
It left me stripped like Mr. Ghandi.

* * * * *

In Steel, they said, you can not lose—
But I lost shirt, vest, pants and shoes,

* * * * *

On tips on stocks of the Van Sweringens—
I wish I had been hard of hearingens.

MORE MARKET NEWS.

THE United States Steel Corporation earned only 5 cents a share during the last quarter on its common stock. Or, to bring it closer home, less than a kupper koffee to a stockholder.

The earnings statement gave rise to a rumor this morning that a big merger was in the works; the Steel Corporation with the United States Apple Growers Association.

LINES TO AN INFANT FROM A LADY ON A DIET.

Eat, my dear, and have some more—
Eat quite carelessly and gay!
What if calories do soar?—
Diet times are far away.

Take this baked potato, sweet—
Eat, my babe, and never skimp!
Not for ages must you eat
Faded lettuce and some shrimp.
—Louise Comes Reeve.

"Governor's Acts Irk Tammany."—headline. Wasn't there a slogan once "No beer, no irk!"

A GOOD TRICK—IF IT DID IT.

"Clover Foot Rears Its Ugly Head as Election Fraud, Is Charged."—headline in Paterson, N. J., Morning Call.

MR. GILBERT K. CHESTERTON, who said such nice things about us in all his speeches while he was in this country, is back in England calling Americans barbarians and their cities eyesores. It's an old British custom.

Sign for the stork if this birth control business makes much more progress: "Gone Out of Business."

Sleeplessness causes loss in height, it is now said. Two University of Georgia students who went without sleep 100 hours in a test lost one-half inch. You probably get all bent over dodging sheep.

"The day you go to the office without a shave is the day you will meet the most important people," says Swift C. Barnes.

(Copyright, 1931.)

LIEUT. COL. WHEATON RITES

Quartermaster Officer to Be Buried in Arlington Today.

Full military honors will mark the funeral services today at Arlington National Cemetery for Lieut. Col. Francis B. Wheaton, Quartermaster Corps, U. S. A., who died March 14 at San Francisco. The services will be held at 9:30 o'clock this morning, with units from Fort Myer furnishing a guard of honor.

Pallbearers will be Col. A. Owen Seaman, Lieut. Col. Charles G. Mortimer, Maj. L. M. Leisenring, Maj. C. R. Alderman, Capt. L. S. Doten and Capt. F. V. Fitzgerald.

ROBERT H. DORSEY FUNERAL

Services of Lifelong Resident of City to Be Held Tomorrow.

Funeral services will be held at 2 o'clock tomorrow afternoon for Bobert H. Dorsey, 66, who died Saturday night at George Washington Hospital, where he had been a patient for seven weeks. Services will be held at the W. W. Chambers funeral home and at Glenwood Cemetery.

Mr. Dorsey, who was a lifelong resident of the District, is survived by a sister, Mrs. E. K. Staley, and a brother, Harry C. Dorsey. He was a widower.

MRS. IDA M. GRADY DEAD.

Obsequies for Georgetown Native to Be Held Tomorrow.

Mrs. Ida Morgan Grady, a native of Washington, died late Saturday after an illness of nine months at her residence, 2926 Newark street northwest. She was 55 years old.

Mrs. Grady was born in Georgetown, the daughter of John W. and Lucy E. Morgan. She is survived by her husband and two children, Dallas Morgan Grady and Rignald Grady, both of Washington. Funeral services will be held at 2 o'clock tomorrow afternoon from the residence. Burial will be in Rock Creek Cemetery.

What WOMEN *Will Find of Interest in* The DAILY POST

Society News and Events

Helping the Homemaker

Dare Interprets the Mode

Wives of Tomorrow

Work on Bridge

In the Playhouse

Daily Radio Programs

Guest's Daily Poem

Film Time Tables

Strange As It Seems

Twenty-Five Years Ago

Daily Horoscope

Indoor and Outdoor Garden

Your Name, What Does It Mean

The Editorial Page

Local and Suburban News

News of the World From The Associated Press and Other News Services

Phone the Circulation Department

NAtional 4205

and have the paper delivered at your door every morning in the year.

The Washington Post